1958 ORIOLE

Digitized by the Internet Archive
in 2016

https://archive.org/details/oriolethe1958pula

The ORIOLE

NINETEEN HUNDRED AND FIFTY-EIGHT

Published by the students of

PULASKI HIGH SCHOOL

Pulaski, Virginia

FOREWORD

With the fulfillment of a school year there is usually some special event of the year we wish to remember. The year 1957-58, however, holds not one but several outstanding features which we do not want to forget. With these events in mind we have given special recognition to the graduating Class of 1958.

The Senior Class is the first to graduate from our twelve year system. This year marks the completion of our school building program, housing the largest enrollment in our history. The growth in the past twelve years has made us a Group I school for the first time.

Now we are presenting to you the largest and, we hope, the most enjoyable annual of your school life—the 1957-58 Oriole.

OUR SEARCH FOR

Knowledge

CONTENTS

SENIORS AT SCHOOL

ADMINISTRATION

CLASSES

ACTIVITIES

ATHLETICS

FEATURES

ADVERTISEMENTS

IN RECOGNITION

From 1939 to 1957 Miss Elizabeth Painter was a teacher in Pulaski High School. Illness in her family forced her to retire from teaching.

We wish to show our appreciation for her years of service as a teacher, not only in P.H.S. but in Virginia.

We will always remember her ability to make literature a living subject to us.

Her enthusiasm for baseball and the faculty basketball game made her a part of our school life.

We wish to thank her for many years of service and to wish her many happy years to come.

THROUGH THESE DOORS

Little did we realize when we entered the first grade that we would ever be studying Physics.

Squares — Spheres — Cubes — can it be Math? More than that — it's Solid Geometry.

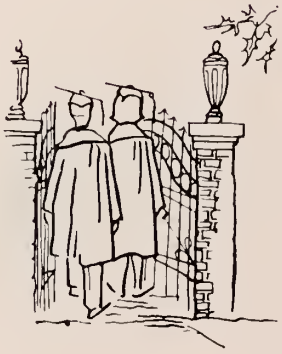

OUR SEARCH FOR

KNOWLEDGE... IS A SEARCH FOR *Success*

participating IN

SCHOOL ACTIVITIES

learning FROM CAPABLE LEADERS . . .

growing THROUGH BETTER SPORTSMANSHIP . . .

experiencing

VICTORY AND DEFEAT...

AND

DELIGHTFUL MOMENTS OF *merriment!*

IN THE YEARS TO COME, MAY THE *Wonder*

Will we ever forget the many hours we spent making our float appear so lovely, and how proud we felt to see it leading the parade.

What a wonderful day, the football game, the tour of the University, and last of all the perfect ending—food.

How beautiful we all felt participating in the Miss P. H. S. Contest, and the fun we had helping each other to look our prettiest.

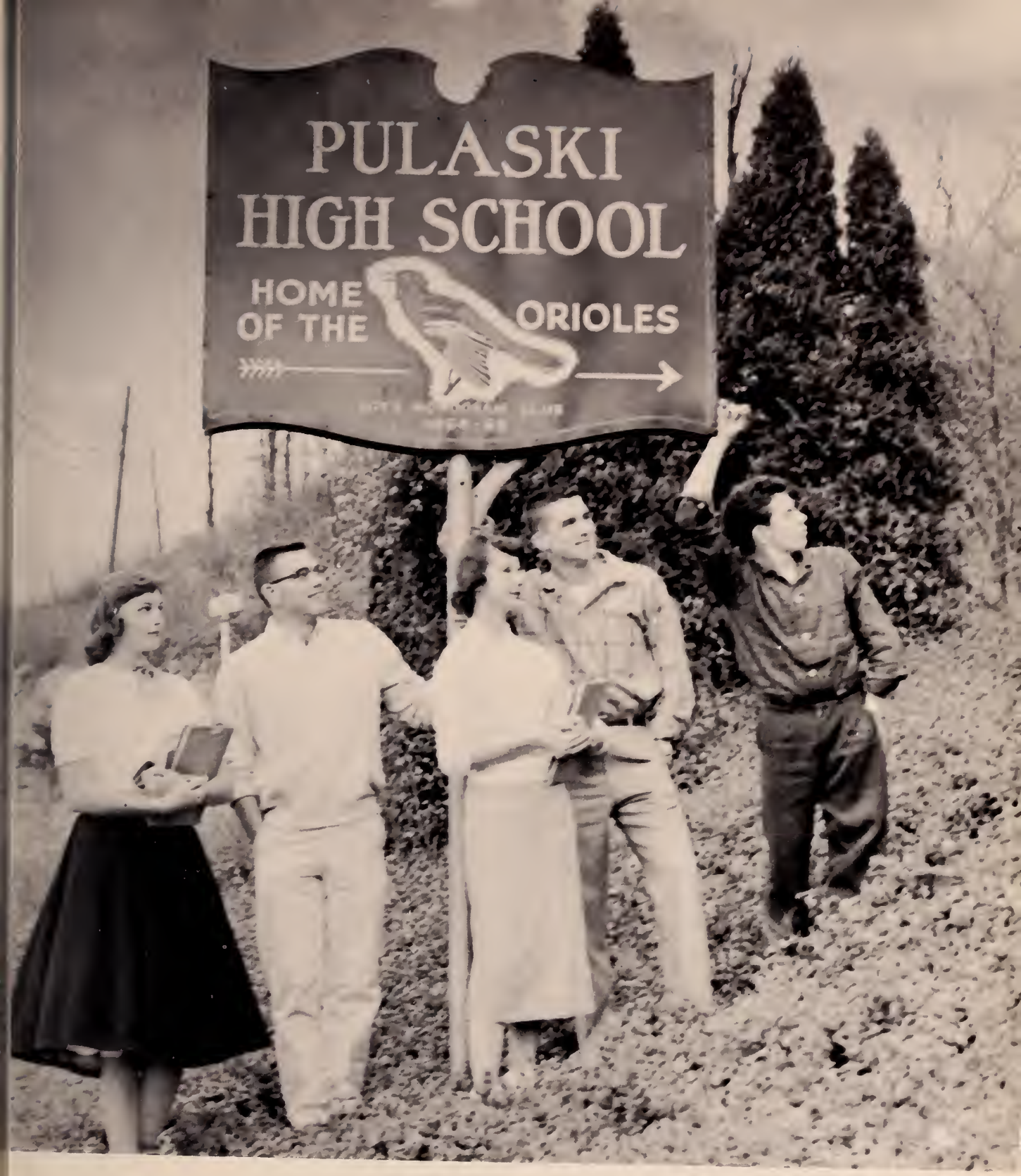

AND THE... *Magic* OF THE CAMERA'S EYE...

help to make THIS *the*

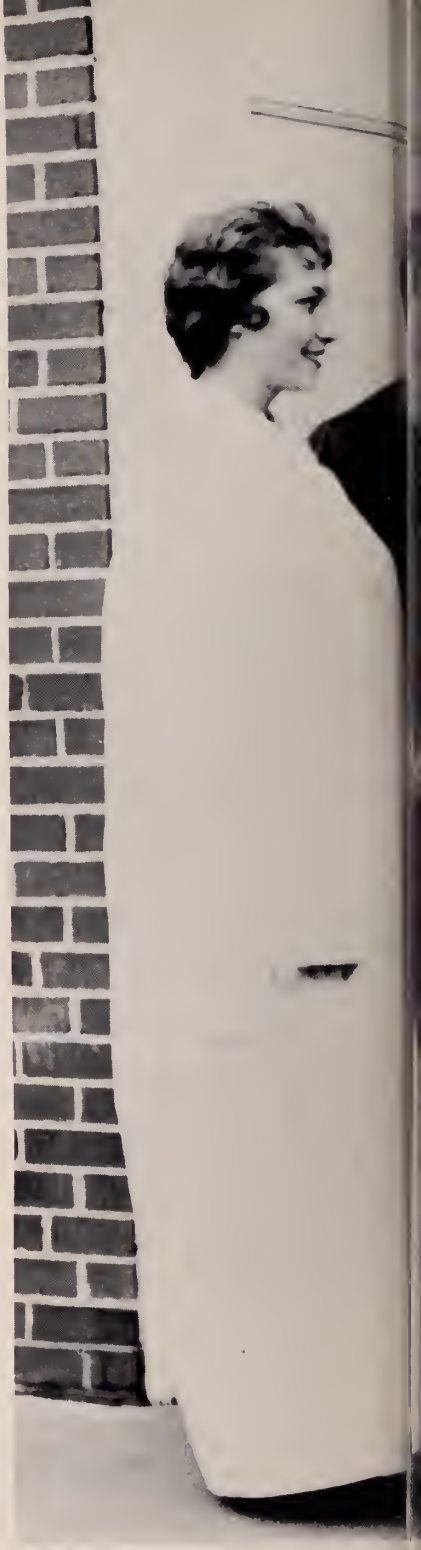

Best

Year Of Our Lives!

DEDICATION

In carrying out the theme of our Oriole this year, it is most appropriate that we honor two persons who have played a major role in our school lives. Twelve years ago, they moved to our community at the time many of the present Seniors were entering the first grade.

A guiding light in our school, devoted parents in their home, outstanding leaders in the community, and active members in their professional organizations, makes these two persons worthy of our recognition. In addition to their many duties as principal, sponsor, and teacher, they have always been willing to listen to our problems and give us a second chance. It has been their goal at all times to provide educational opportunities for all the boys and girls of this community. Our school lives have been enriched not only mentally but also spiritually under their devoted leadership.

We, the Staff, proudly dedicate the 1958 Oriole to Mr. and Mrs. William R. Garland.

with their family

ADMINISTRATOR
FRIEND

TEACHER
FRIEND

MR. W. R. GARLAND
Principal

MR. J. S. FOWLER
Assistant Principal

MRS. GENEVIEVE VIA
Secretary

Another school yeor hos passed. With the possing of the doys eoch of you hos grown in mony woys. Along with your growth hos been the growth of our school. Growth ond progress require porticipation, work, responsibility, ond co-operotion. We will progress in proportion to how well each of us does these things.

Your real worth to yourself ond to society will depend upon whot you hove done with the education which hos been offered you. Whether you will remoin but o smoll froction of what you might hove been, or whether you will exceed even your own fondest dream of success will depend, within limits, upon yourself.

I hove foith and confidence in you as young people to use whot you hove leorned in o monner which will reflect honor and credit upon you, your school, ond your community.

My wish for each of you is that you will enjoy to the fullest degree o healthy, wholesome, ond happy life.

W. R. Garland

Administrative

MRS. BETTY R. BALLENGEE
Mary Woshingtan, B.A.
Music and English

ALZIE LEE BARNETT
Radford, B.S.
Sec., Social Studies

JAMES H. BECK
University of Richmond
Physical Educatian

MRS. RUTH B. BIRD
Radford, B.S.
Sacial Studies, English, French

ELIZABETH H. BLAIR
Vanderbilt University, A.B.
English

MRS. JEAN L. BLANKENSHIP
Radford, V.P.I., B.S., M. Ed.
Social Studies, Math

MRS. SARAH BONNIVILLE
William & Mary, B.A.
English, Sacial Studies

MRS. MARY LOU BOYD
Mary Washingtan, B.A.
Science

Leaders Instruct and Guide Us

Our Faculty Serves

MRS. MARY ANN J. CRAFTON
V. P. I., B.S.
Science

LAURA DALTON
William & Mary, B.S.
Science, Chemistry

SUZANNE DAVID
Radford, B.S.
English, American History, Social Studies

FRANKLIN O. DAVIS
R. P. I., B.F.A.
D.E., D.O.

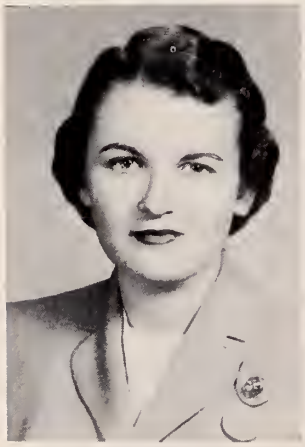

MRS. BILLIE D. FARMER
Radford, B.S.
Typing, V.O.T.

MRS. JOE A. FORTNER
Carson-Newman, B.A.
English, Spanish

JUNE A. FORTUNE
Radford, B.S.
Science

EDNA FRYE
East Tennessee State, B.S.
English

EMMA GALLIMORE
Radford, B.A.
Algebra

MRS. BLANCHE O. GARLAND
Meredith, A.B.
Latin, Art, World History

JAMES H. GODFREY
Oberlin Cons. of Music, Columbia University
B. Sch. Mus., M.A. Bond

MRS. REESE E. GOLDSMITH
Sargent Sch. Boston University, Rodford, B.S., M.E.
World History

JIMMY D. HOLCOMB
Cancord College, B.S.
Physicol Education

MRS. VERDIE M. HOLT
High Point College, B.S.
Science

MRS. ISABEL R. JORDAN
Tift College, V. P. I., A.B., M.A.
English

MRS. KATHERINE KEGLEY
Rodford, B.S.
Physical Educotion

In Many Ways

EZMA LEA KING
Rodford, B.S.
Physicol Educotion

MRS. MARY ANN LEMONS
Longwood, B.S.
Sociol Studies, English, Guidonce

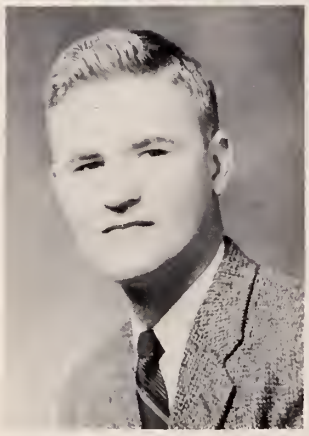

HENRY C. LINDSEY
University of Virginio, B.S.
Moth, Science

MRS. EDNA L. LOVE
University of Tennessee, B.S.
Moth, Art, Sociol Studies

JOHN G. LYONS
Milligon College, B.A.
Moth

MAYME KATHERINE McCOY
Rodford, B.S.
Guidonce, Government, Sociol Studies

MRS. DORIS P. NESBIT
Queens College, B.S.
English, Librory Science

MARGARET LEE NEWCOMB
Rodford, B.S.
English, Americon History

Giving Direction In Class

Helping With Activities

MRS. LALAH H. NEWMAN
Radford, B.S.
Home Ec.

MARY OEWEL
William & Mary, B.S.
Hame Ec.

HELEN EILEEN PAISLEY
Radford, B.S.
Typing

ELLEN PALMER
Radford, A.B.
English

MRS. MARGARET P. PERDUE
Rodford, B.A.
William & Mary, Librorian

RICHARD C. QUESENBERRY
V. P. I., B.S.
Industrial Arts, Mec. Drowing

MRS. MARY P. ROBERTS
Langwood, B.S.
Algebro, Math

JUANITA C. ROBERTSON
Rodford, B.S.
Algebra, Latin

Always Interested In Us.

LOLA N. ROBINSON
Rodford, B.S.
Moth

EDWARD L. ROCKWELL
Morris Horvey, B.S.
Sociol Studies

MRS. THELMA L. SANDERS
Indiono Stote, M.S.
Guidonce

RUTH SIMPSON
Rodford, B.S.
Shorthond, Typing

MRS. JUNE C. SULLINS
Longwood, B.S.
Bookkeeping, Typing, Gen. Business

MRS. BESSIE S. TOTTEN
Rodford, B.S.
Moth, Algebro, Geometry

THEODORE J. VIARS
University of Virginio, B.S.
Biology, Physicol Educotion

JOHN A. WHITE
Emory & Henry, B.A.
Driver Educotion, Physicol Educotion

CLASSES

We, the Seniors of 1958, the first class to graduate under the five-year plan, leave our Alma-Mater a year older than the past graduotes of P.H.S. and, we hope, a year wiser.

Some of us have reached a cherished goal; others, another step in achieving and fulfilling our ultimate ambition.

We have completed the foundation of our education; and as we go forward to explore our unknown futures, we will be able to face humon problems sensibly and courageously, always mindful of the education that we have had and of the opportunity of having that education.

From our first and finally to our twelfth year, we have experienced trial, error, and triumph, happy and sorrowful moments, studying, playing, learning which all combine to give us the most triumphant moment of our lives—our graduation.

But shall we close the door to learning now? Surely not, for we must always look up, never back. We wonder where our happy years have gone—may there be many more always holding a lesson, and a work and a dream.

We leave to you, Pulaski High, our loyalty, our love, and our pride that you are ours. May you always be a shining symbol of all that is fine to the future youths who climb "The Hill" to success.

Our deepest gratitude is expressed to the wonderful leadership and teaching of Miss Mayme McCoy, Mrs. Bessie Totten, Mrs. Isabel Jordan, and Mr. Franklin Davis.

The 1958

The officers of the class of 1958 are: Larry Marris, Treasurer; Sandra Ledford, Secretary; Bob Lackett, Vice-President; Curtis Hallins, President.

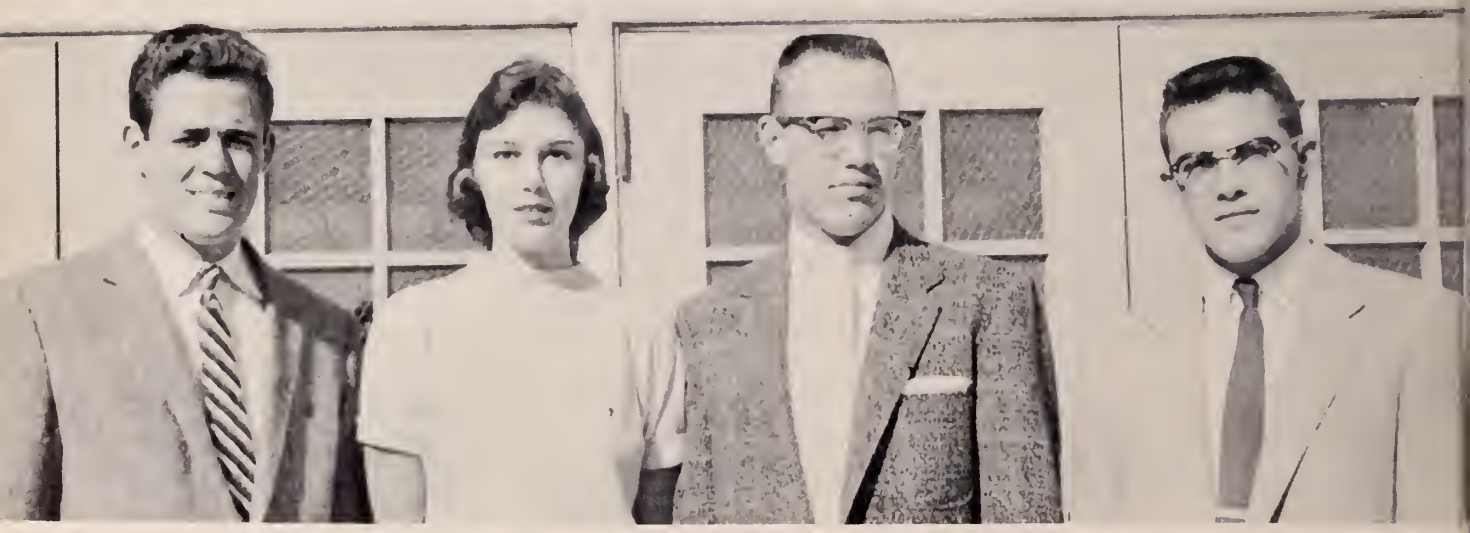

BETTY CLETIS AKERS
"Cletis"
Monners, not gald, is womon's best odarnment.

LOTTIE MARIE ALLYSON
"Marie"
Loughter is the noture of me.

ARKO DAVID ALTIZER JR.
"David"
When he will, he will, and you moy depend on it.

JOHN MALCOLM ASHLEY
"John"
A radless Wolton of the brooks, a bloodless sportsman, I.

Senior Class

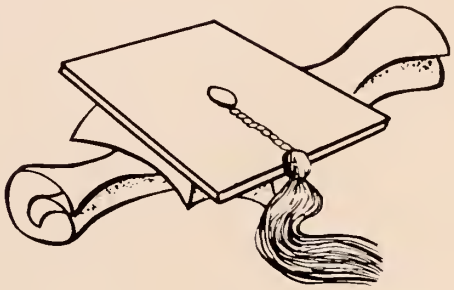

LAMA DUANE BENTLEY
'Duane"
My remembronce is very free ond clear from any image of offence done to any mon.

NELSON HEATH BOAN
"Nelson"
Few things are impossible to diligence ond skill.

RANDOLPH C. BOWMAN
"Randy"
I am the master of my fate.

XYMENA KOLE BOWMAN
"Xymena"
There she weoves by night and doy a magic web with colors goy.

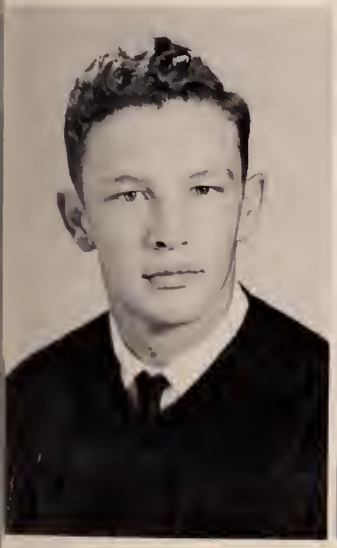

TAYLOR STEVEN BOYD
"Taylor"
A little nonsense now and then is relished by the best of men.

FRANK EARLY BRAMMER
"Frank"
Music is the thing I love most.

ANITA DELORES BREEDLOVE
"Anita"
Her ways are ways of pleasantness.

BEVERLY DIANE BROOKMAN
"Diane"
A merry heart maketh a cheerful countenance.

The 1958

HERMAN DARRELL BROWN
"Darrell"
As a man thinketh in his heart, so he is.

JAMES MORRIS BROWN
"Morris"
A jest breaks no bones.

NANCY ANTOINETTE BROWN
"Nancy"
A merry heart doth good like medicine.

DOUGLAS WAYNE BURCHETT
"Doug"
Born with the gift of laughter.

RALPH CURTIS BURCHETT
"Ralph"
Live well todoy, and tomorrow will toke core of itself.

CHARLES LEE BUSHONG
"Weedie"
I am not only witty in myself, but the cause of thot wit is in other men.

DONALD LEE COLTRANE
"Butch"
A sweet nature and a well bolonced mind—you travel far ond no better find.

RITA VIRGINIA CONNER
"Virginia"
Life ond light be thine forever.

Senior Class

EDWARD FRANCIS CRAIG
"Poochie"
Wit ond wisdom are born within a mon.

WILLIAM JORDAN CRAIG
"W. J."
He held his pen in trust, to art, not serving shome or lust.

VALERIE DALTON
"Birdlegs"
She's oll fun.

GEORGE DUANE HIX
"Duane"
Not too serious, not too goy, But a rare good fellow when it comes to ploy.

CURTIS EDWARD HOLLINS
"Curtis"
Some are born great, some achieve greatness, and some have greatness thrust upon them.

YVONNE LEE HORTON
"Yvonne"
The next day is never so good as the day before.

PEGGY DELP HUBBLE
"Peggy"
Curiosity is one of the permanent and certain characteristics of a vigorous mind.

PATRICIA ANN HUDSON
"Pat"
She's all my fancy painted her; She's lovely, she's divine.

The 1958

FRANKLIN JUNIOR HUGHES
"Frank"
Your life shall never lack a friend.

JACKIE COOPER HUGHES
"Red"
He proved himself each day anew.

PHYLLIS ANN JACKSON
"Ann"
The sweet magic of a cheerful face.

JUDITH MARIE JOHNSTON
"Judy"
Ye are better than all the ballads that ever were sung or said.

PEGGY JOYCE KANODE
"Peggy"
Sing out my soul, thy songs of joy.

REBECCA WILSON KEGLEY
"Rebecca"
Foir os a star.

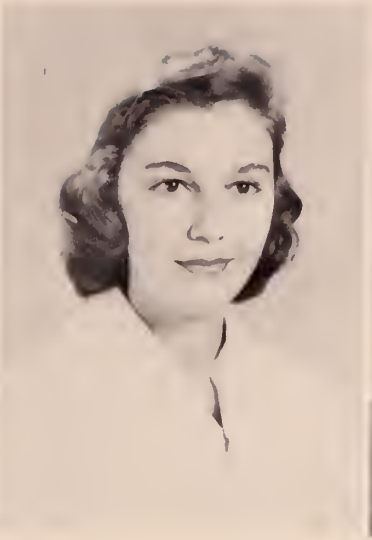

SANDRA FAYE LEDFORD
"Sandra"
Better three hours too soon thon o minute too lote.

HERMAN GENE LARGEN
"Herman"
The silent countenonce often speoks.

Senior Class

ROBERT SMITH LOCKETT
"Bob"
Life is not life ot oll without delight.

MARTHA ELAINE LONG
"Martha"
In thy foce I see o map of honor, truth, and loyalty.

MAXINE LEIGH MARSHALL
"Maxine"
The best of heolers is good cheer.

NANCY LOVERN MARTIN
"Nancy"
Foir girl, fond wife, ond deor.

JANIE HOWLETT McGRADY
"Janie"
Blue are her eyes as the fairy flax.

CHARLOTTE DOLORES MEADE
"Charlotte"
In fellowship she'd laugh and chat around.

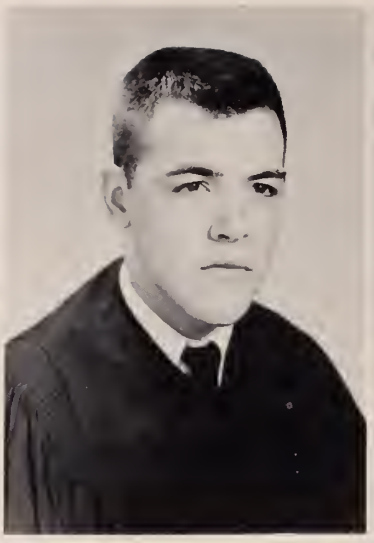

ARNOLD EUGENE MINK
"Arnold"
Laugh and the world laughs with you.

LILLIAN ALBERTA MOONEY
"Alberta"
She says little but to the purpose.

The 1958

STANLEY INGLES MOREFIELD
"Stanley"
Happy am I; from care I'm free!

JOHNNY DEAN MOREHEAD
"Johnny"
He gets at the substance of a book.

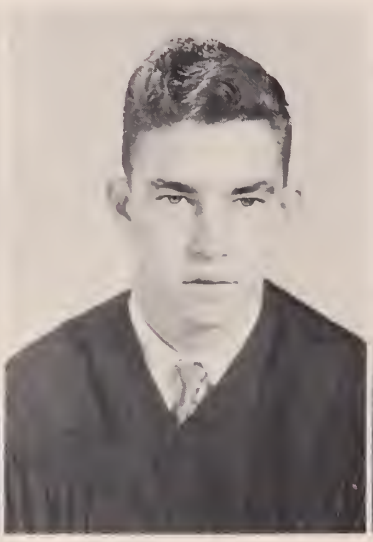

LARRY DANE MORRIS
"Larry"
He is a gentleman from sole to crown.

MONA ANN MORRIS
"Mona Ann"
I laughed and danced and talked and sang.

JAMES WILLIAM MURPHY
"Sweetwater"
Slow and steady wins the race.

MARGARET BLANCHE MUSTARD
"Margaret"
I will be the pattern of all patience.

JAMES MAX NELSON
"Jimmy"
Speak softly and carry a big stick.

CECIL WILSON NIXON
"Cecil"
Quick to help everyone.

Senior Class

JACQUELINE LEE NOVEMBRINO
"Jackie"
A subtle grace of heart and mind.

JAMES RICHARD O'DELL
"Richard"
I am the captain of my soul.

IRA CLAUDE PATTERSON JR.
"Claude"
So long my honor, name, and praise shall live.

DONALD CECIL PHILLIPS
"Donald"
Gentleman is written legibly on his brow.

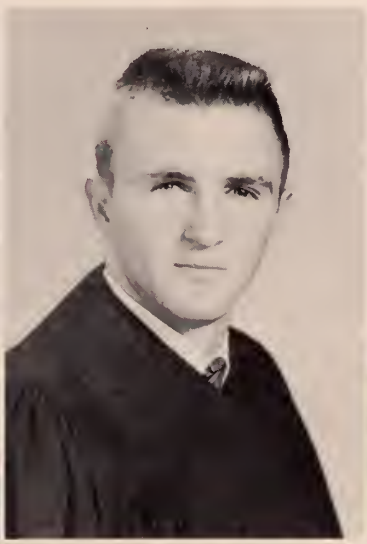

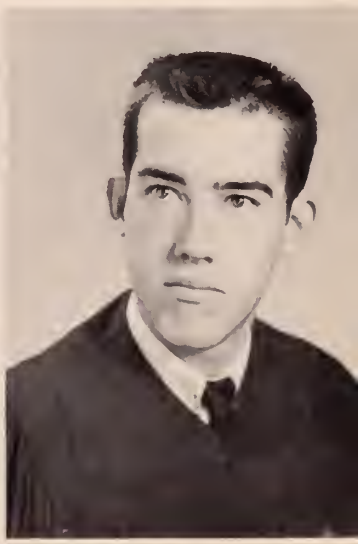

JAMES DOUGLAS POOLE
"Jimmy"
I'm sure care's an enemy of life.

CHARLES DOUGLAS POWELL
"Charles"
Worth makes the man.

HAZEL ORA POWERS
"Hazel"
She smiled and the shadows departed; She shone and the snow departed.

LEACY ANN POWERS
"Ann"
It is o raugh road that leads to the heights of greatness.

The 1958

CHARLES JUNIOR QUESENBERRY
"Charles"
Far naw I om in a Holiday of humor.

GERALD DYER REPASS
"Gerald"
No legacy is so rich as honesty.

LYNDA ANN ROOP
"Lynda"
Sugor ond spice and oll things nice.

PAUL SCOTT ROOP
"Scotty"
No evil can hoppen to o good mon, either in life or after deoth.

MARY JANE ROOPE
"Mary Jane"
This little lady, you'll canfess, is much passessed af daintiness.

RONALD LEE ROYAL
"Ronnie"
Every man has his fault, and hanesty is his.

FREDDY DELP RUMLEY
"Freddy"
A little wark, a little play, ta keep us gaing—and sa gaad day.

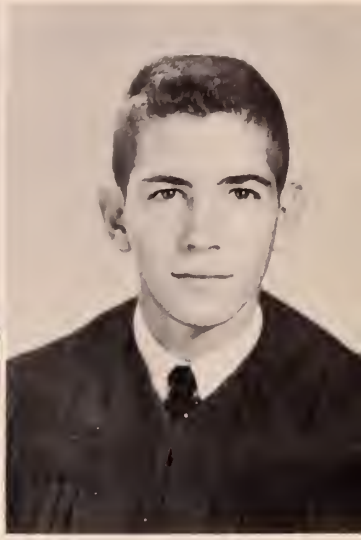

JACKIE LEE RUMLEY
"Jackie"
Na man knaws what he can da until he tries.

Senior Class

ELLEN JANE RUNYON
"Ellen"
The sweetest saul that ever laaked with human eyes.

ANNETTE ROOP RUPE
"Annette"
I am the very pink af courtesy.

JAMES DAVID SAUNDERS
"David"
A gaad reputatian is mare valuable than maney.

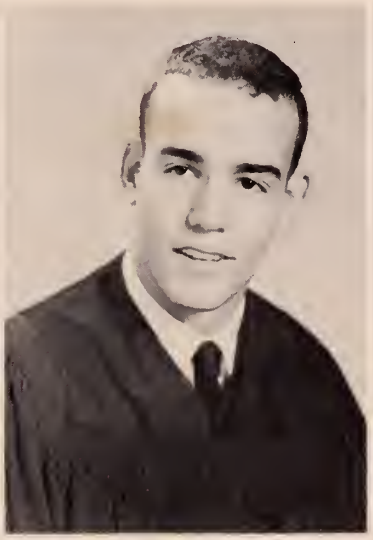

RUTH ALPERS SEAGLE
"Ruthie"
Service leads ta the palace af happinness.

MARTHA ANN SLATE
"Martha"
Happy, thaughtful, kind and true,
There is na favar she will nat da.

GARNETT ELWOOD SMITH
"Garnett"
As gaad natured a saul as e'er trod
in shae af leather.

IRIS DAWN SMITH
"Iris"
There is perfection in you.

RONALD DuVAL SMITH
"Ronald"
I had rather than 40 shillings I had
my baaks af Sangs and Sannets here.

The 1958

FRANCES ANN SPENCE
"Ann"
I will help athers, aut af a fellow-
feeling.

DANNY THEODORE STEFI
"Ted"
My heart is warm with friends I
make.

BARBARA IRENE STEPHENS
"Barbara"
The twa nablest things which are
sweetness and light.

GEORGIA KATHRYN STOOTS
"Georgia"
Versatile, petite, gaad-natured,
gentle and sweet.

SHIRLEY JEAN STOOTS
"Shirley"
'ar such as you, I da believe,
Spirits their saftest carpets weave.

NANCY CAROLYN TAYLOR
"Carolyn"
A thing af beauty is a jay forever.

BARBARA ELAINE THORNTON
"Barbara"
Saber, steadfast, and demure.

WILLIAM ANDREW THORNTON
"Bill"
Na virtue is acquired in an instant but step by step.

Senior Class

WALLACE SAMUEL THRASHER
"Squirrel"
Faatball is a pleasure, but hunting is my treasure.

FRED WAYNE TILLY
"Fred"
Came graw ald alang with me; the best is yet to be.

REBA CAROLEAN TOWNLEY
"Reba"
She is quiet like a garden.

DORIS EARLENE TRAIL
"Doris"
She walks in beauty, like the night.

JUDY EVELYN TRAIL
"Judy"
Yet da I feor thy nature, it is too full af human kindness.

LEONA FAYE TURNER
"Leana"
Her smile is better than the rain.

ERMA COLLEEN VAUGHAN
"Calleen"
She was all gentleness and o tender heort.

NANCY BYRD VAUGHAN
"Nancy"
The mirror of all courtesy.

The 1958

ROBERT ALLEN VAUGHAN
"Babby"
Speech is a mirror of the smile: As a man speaks, so is he.

HUBERT MANFORD VINSON
"Dumpy"
He greets you with a smile from friendly eyes.

DORIS LOUISE WALTERS
"Luigi"
I have lived for others and not for myself.

ANITA LOUISE WERNER
"Anita"
She was ever stately ond sedote.

MILFORD EWELL WHITAKER
"Milford"
A dear dark-eyed gentleman.

NEAL HAMPTON WIRT
"Neal"
He was a gentleman on whom I built an absolute trust.

BARBARA PEARL WOODS
"Barbara"
Grace is in all her steps, heaven in her eyes.

THOMAS FAYETTE WOODYARD
"Tammy"
He is a perpetual fountain of good sense.

Senior Class

WILLIAM BRITTON WILSON
"Bill"
His ways are ways of pleasantness, and all his paths are peace.

JAYNE ANN SHARRETT
"Jayne"
Beauty is truth and truth is beauty.

Thanks For Your Help.

SENIOR DIRECTORY

BETTY CLETIS AKERS—G.A.A. '54-'55; F.T.A. '55-'56; Spanish Club '55-'56; Jr. Honar Saciety '55-'56, Secretary; Beta Club '56-'57; National Hanor Society '57-'58; Art Club '57-'58; Pep Club '56-'58; Big Sister's Club '57-'58; Homeroom Treasurer '56-'57; Homeroom Vice-President '57-'58.

LOTTIE MARIE ALLYSON—F.H.A. '55-'56; Charus '55-'58; G.A.A. '56-'57; Jolly Jester's Club '56-'57; Big Sister's Club '57-'58; Art Club '57-'58.

ARKO DAVID ALTIZER, JR.—Basketball '53-'54; Homeroom President '53-'54, '56-'58; J.V. Basketball '54-'55; Varsity Track '54-'55; Varsity Football '56-'57; Class President '55-'56; May Day Court '55-'56; Student Council '55-'58; Delegate to District S.C.A. '55-'56; Assistant Co-Editor of Oriale '55-'56; Co-Editor of Oriole '56-'58; Bay's State '56-'58; National Jr. Honor Society '55-'56; National Honor Society '57-'58; Beta Club '56-'58; Key Club '55-'56; Monagram Club '55-'57; Latin Club '54-'56.

JOHN MALCOLM ASHLEY—Football '53-'54; Baseball '55-'56; Football '56-'58; Co-Captain '57-'58; Track '56-'58; Monogram Club '56-'58, President '57-'58; May Day Caurt '56-'57.

LAMA DUANE BENTLEY—Art Club '56-'58.

NELSON HEATH BOAN, JR.—Dance Club '53-'54; Latin Club '54-'56; Electronics Club '54-'55; Natianal Jr. Honor Society '55-'56; Chemistry Club '55-'56; School Plays '55-'57; Beta Club '56-'58, Chaplain '56, Treasurer '58; Key Club '56-'58; Stunt Day '56-'57; National Honor Society '57-'58; Oriole Staff '57-'58.

RANDOLPH CARLYLE BOWMAN—Chemistry Club '55-'56; D. E. Club '56-'57.

XYMENA KOLE BOWMAN — Homeroom President '54-'55; F.H.A. '54-'55; Tri-Hi-Y '54-'56; G.A.A. '55-'56; Annual Staff '56-'57; Varsity Cheerleader '56-'57; Pep Club '56-'58; D.E. Club '57-'58, Secretary '57-'58; Big Sister's Club '57-'58; Miss P.H.S. Contest '57-'58.

FRANK EARLY BRAMMER—Stunt Day '55-'56; Band '55-'58; Saphisticats '55-'57; District Superior Rating For Band '55-'56; Band Director's Award '55-'57; Band Highest Merit Award '56-'57.

ANITA DELORES BREEDLOVE—Tri-Hi-Y '54-'58; Homeraom Chaplain '55-'56; G.A.A. '55-'56 Art Club '54-'57; Homeroom Secretary' 56-'57; Big Sister's Club '57-'58; D. E.. Club '56-'58, Treasurer '56-'57.

BEVERLY DIANE BROOKMAN—G.A.A. '54-'56; Latin Club '54-'55; F.T.A. '55-'56, Vice-President '55-'56; Spanish Club '56-'57; F.H.A. '56-'57.

HERMAN DARRELL BROWN—Science Fair Award '54-'56; Track '56-'58; Boys Monogram Club '57-'58; Chorus '57-'58.

JAMES MORRIS BROWN—Band '53-'58; Sophisticats '55-'56; Faotball '55-'56; French Club '55-'56; Track '56-'57; Boys Monogram Club '57-'58.

NANCY ANTOINETTE BROWN — Dance Club '53-'54; Stunt Day '54-'56; Miss P. H.S. Cantest '54-'55; Tri-Hi-Y '54-'55; Homeroom Treasurer '54-'55; Girls Glee Club '54-'55; G.A.A. '54-'56; National Jr. Honor Society '55-'56; Beta Club '56-'58; French Club '56-'57; Jr. Play '56-'57; Science Fair Winner '54-'57; Oriole Staff '57-'58.

DOUGLAS WAYNE BURCHETT — Dance Club '53-'54; Basketball '53-'54; Varsity Baseball '54-'56; Varsity Football Mgr. '54-'55; Art Club '54-'55; J.V. Basketball '54-'56; Electronics Club '55-'56; Monogram Club '55-'58; J.V. Faotball '55-'56; Stunt Day '55-'56; Varsity Basketball '56-'58; Track '57-'58.

RALPH CURTIS BURCHETT—Football '53-'54; Basketball '53-'54; Varsity Football '54-'58, Co-Captain '56-'58; Baseball '54-'56; Varsity Basketball '54-'58; May Day Court '56-'57; Monogram Club '54-'58.

CHARLES LEE BUSHONG—Football '53-'54; Oriole Chirps Staff '54-'55; Dramatics Club '55-'58, President '56-'57; Stunt Day '55-'56; Hameraam Treasurer '55-'56; Spring Carnival '54-'55; Golf Team '55-'56; French Club '55-'57, Treasurer '56-'57; School Play '55-'56; Jr. Play '56-'57; Class Reporter '57-'58; Homeroom Treasurer '57-'58; Monogram Club '57-'58; Oriale Staff '56-'57; Track '56-'57.

DONALD LEE COLTRANE—Transferred from Dublin '53-'54; J.V. Football '54-'55; Varsity Football '55-'58; Track '55-'58; Monogram Club '55-'58; Stunt Day '56-'57.

SENIOR DIRECTORY

RITA VIRGINIA CONNER—F.H.A. '53-'54; G.A.A. '56-'57, Vice-President '56-'57; Spanish Club '56-'57; Chorus '57-'58; Big Sister's Club '57-'58.

EDWARD FRANCIS CRAIG—Football '53-'54; J.V. Football '54-'55; Electronics Club '54-'55; Latin Club '54-'55; Chorus '54-'56; Varsity Football '55-'58; Jr. Play '56-'57; Monogram Club '56-'58; Chemistry Club '56-'57; Varsity Track '55-'57; Oriole Staff '57-'58.

WILLIAM JORDON CRAIG, JR.—Art Club '55-'56; D.E. Club '57-'58.

VALERIE DALTON — Homeroom Chaplain '54-'55; Latin Club '54-'55, Vice-President '54-'55; G.A.A. '54-'55; Tri-Hi-Y '54-'55; Varsity Basketball '54-'57; Beta Club '56-'58; Miss P.H.S. Contest '56-'58; Jr. Play '56-'57; Girl's Monogram '56-'58, President '56-'57; Pep Club '56-'57; Dramatics Club '56-'57; Varsity Cheerleader '57-'58.

ELIZABETH ANN DAY—Chorus '53-'55; Pep Club '53-'56; Band '54-'55; F.H.A. '54-'57, Historian '55-'57; Big Sister's Club '57-'58; Tri-Hi-Y '57-'58; Miss P.H.S. Contest '57-'58.

AVERY LLOYD DAVIDSON — French Club '56-'57; D.O. Club '57-'58, President '57-'58

ELIZABETH REBECCA EANES — Girls Glee Club '54-'55; F.H.A. '54-'55; Art Club '55-'56; G.A.A. '56-'57; Friendship Club '56-'57; Chorus '57-'58; Big Sister's Club '57-'58.

GERALDINE EDNEY—F.H.A. '54-'55, '57-'58; Big Sister's Club '57-'58; Art Club '57-'58.

JANICE RUTH FARLEY—Big Sister's Club '57-'58; Beta Club '57-'58; Annual Staff '57-'58.

GEORGE WASHINGTON GALLOWAY, III—Freshman Class President '54-'55; Student Council '54-'55; Key Club '55-'57; Vice President af Latin Club '54-'55; J.V. Football '54-'55; J.V. Basketball '54-'55; May Day '54-'55; Varsity Football '55-'57; Track Team, '56-'57; Secretary Junior Class '56-'57; Beta Club '57-'58; Latin Club '55-'57; Monogram Club '56-'58; Assistant Business Manager of Annual '56-'57; Co-Business Manager of Annual '57-'58; Stunt Day '56-'57; Treasurer of Key Club '56-'57.

SHIRLEY JEANETT GRAY—Tri-Hi-Y '54-'58, Chaplain '55-'56; Reporter '56-'57; Vice-President '57-'58; G.A.A. '55-'57; Big Sister's Club '57-'58.

WINIFRED ROBERTA GREGORY — Dance Club '53-'54; Dancing Corps '54-'55; G.A.A. '54-'56; Tri-Hi-Y '54-'57; Treasurer '56-'57; Miss P.H.S. Contest '55-'58; Majorette '55-'58, Head Majorette '57-'58; School Play '56-'57; Monogram Club '56-'58; Treasurer '56-'57; Jr. Play '56-'57; Dramatics Club '56-'57; Stunt Day '56-'57; French Club '55-'56; Chaplain '55-'56; Latin Club '54-'55; Homeroom Secretary '55-'56.

DAVID WEBSTER GUYNN—Football '53-'54; Dramatics Club '53-'54; Dance Club '53-'54; Electronics Club '55-'56; Little Theater Club '55-'56; Homeroom Secretary and Treas. '55-'56; School Play '55-'56; Track '57-'58.

MARGARET MADELINE HALL—G.A.A. '54-'57; Latin Club '54-'55; Jolly Jesters '55-'58; Big Sister's Club '57-'58; D.E. Club '57-'58.

DAVID LEONARD HARRELL—Band '54-'57; Sophisticats '55-'56; Stunt Day '56-'57; All State Band '56-'57.

LANNY MORGAN HARRIS — Homeroom President '53-'54; Foatball '53-'54; Track '54-'56; Latin Club '54-'55; Dramatics Club '55-'56; Library Club '56-'57; Key Club '56-'57.

GEORGE LINDSAY HICKAM — Basketball '54-'55; Golf '54-'58; Latin Club '54-'56; Beta Club '56-'58; Jr. Honor Society '55-'56; Vice President '55-'56; National Honor Society '57-'58; Key Club '55-'56; Homeroom President '55-'56; S.C.A. '55-'56; District Representative '55-'56; Homeroom Vice President '57-'58; Stunt Day '55-'56.

GEORGE DUANE HIX—Varsity Football '54-'58; Homeroom Officer '54-'58; Electronics Club '55-'56; Baseball '54-'55; Manogram Club '56-'58; Track '56-'57.

CURTIS HOLLINS—Junior Varsity Faotball '54-'55; Junior Varsity Basketball '54-'55; Varsity Track '54-'55; Homeroam President '54-'55; Student Council '56-'57; Varsity Football '55-'56; Varsity Basketball '55-'56; Varsity Baseball Letterman '55-'56; Junior National Honor Society '55-'56; Homeroom Officer '55-'56; Bay's Monogram Club '55-'58; Varsity Football Letterman '57-'58; Homeraom President '56-'57; Beta Club '56-'58; Stunt Day '56-'57; Junior Class Play '56-'57; Junior Class Vice President '56-'57; Senior Class President '57-'58; Spanish Club '57-'58.

SENIOR DIRECTORY

YVONNE LEE HORTON—Band '54-'57; G. A.A. '55-'58; Band Librarian '56-'57; Big Sister's Club '57-'58; Art Club '57-'58.

PEGGY HUBBLE—Hameraam President '54-'56; Miss P.H.S. Cantest '54-'58; Student Cauncil '54-'56; F.H.A. '54-'55; Tri-Hi-Y '54-'58, Secretary '56-'57, Histarian '57-'58; Vice-President Hameraam '56-'57; President G.A.A. '56-'58; Basketball '56-'57; Jr. Stunt Day '56-'57; Pep Club '56-'58.

PATRICIA ANN HUDSON—G.A.A. '54-'56; Tri-Hi-Y '54-'58, Secretary '57-'58; Natianal Hanar Saciety '55-'57; Vice President '56-'57; Varsity Cheerleader '56-'57; Pep Club '56-'58; Juniar Play '56-'57; Girl's Managram Club '57-'58; Miss P.H.S. Cantest '57-'58.

FRANKLIN JUNIOR HUGHES—Dance Club '53-'54; Manager J.V. Faatball '55-'57; Latin Club '56-'57; D.O. Club Treasurer '56-'57.

JACKIE COOPER HUGHES—Dance Club '53-'54; Hameraam Treasurer '53-'54; 8th Grade Football '53-'54; Juniar Varsity Faatball '54-'55; Juniar Varsity Basketball '54-'55; Varsity Track '54-'55; Varsity Basketball '55-'58; Varsity Baseball '55-'56; Varsity Football '56-'58; Monagram Club '56-'58; Vice President af S.C.A. '56-'57; Stunt Day '56-'57; Juniar National Hanar Society '55-'57; Beta Club '56-'58, Treasurer '56-'57; Hameraam Treasurer '57-'58; Key Club '55-'56; Vice President '56-'57; Classificatian Editar af the "Oriale" '57-'58.

PHYLLIS ANN JACKSON—G.A.A. '53-'57; Latin Club '54-'55; Tri-Hi-Y '54-'58; Junior Hanor Sáciety '55-'57; President '55-'56; Tri-Hi-Y Reparter '57-'58; Big Sister's Club '57-'58; Beta Club '56-'58, Pragram Chairman '56-'58; Juniar Hanar Saciety '56-'57; Juniar Class Play '56-'57; Miss P.H.S. Cantest '56-'58; Secretary Beta Club '57-'58; National Hanar Saciety Reparter '57-'58.

JUANITA JEWELL — F.H.A. '54-'57; Pep Club '54-'57; Charus '54-'57; Music Club '55-'56.

JUDY MARIE JOHNSTON—Latin Club '54-'55; G.A.A. '54-'57, Reparter '56-'57; Girl's Varsity Basketball '55-'57; F.H.A. '56-'57; Girls Managram '57-'58; Big Sister's Club '57-'58; Miss P.H.S. Contest '58.

PEGGY JOYCE KANODE—G.A.A. '54-'55; F.H.A. '54-'55; Chorus '55-'56; D.E. Club '56-'58; Typist an Oriale '56-'57; Big Sister's Club '57-'58.

REBECCA JANE KEGLEY—Tri-Hi-Y '54-'56; F.H.A. '55-'56; G.A.A. '55-'56; Charus '56-'57; Big Sister's Club '57-'58.

SANDRA FAYE LEDFORD—Vice Pres. Hameraom '54-'55; Latin Club '54-'55; Natianal Juniar Hanar Saciety '55-'56; Typist an Oriale '56-'57; Juniar Class Treasurer '56-'57; Pep Club '56-'58; Big Sister's Club '57-'58; Beta Club '56-'58; Chemistry Club '57-'58; Seniar Class Sec. '57-'58; Natianal Hanar Society '57-'58; F.T.A. '55-'57; Sec. '55-'56; President '56-'57.

ROBERT SMITH LOCKETT—Varsity Faatball '55-'58; J.V. Basketball '55-'56; Varsity Track '56-'58; Secretary, Key Club '55-'56; Stunt Day '55-'57; President, Key Club '56-'57; President, Spanish Club '56-'57; President, Jr. Class '56-'57; Vice Pres. Hameraam '56-'57; Delegate to S. C. A. '56-'57; Vice President Beta Club '56-'57; Beta Club '56-'58; Bays Managram Club '56-'58; Sparts Editar Annual Staff '56-'57; Student Cauncil '56-'57; Science Fair '56-'57.

MARTHA ELAINE LONG—Secretary Hameraam '53-'54; Latin Club '54-'56; Freshman Tri-Hi-Y '55-'56; Natianal Jr. Hanar Society '55-'56; Beta Club '56-'58; Annual Staff '57-'58; Natianal Honor Saciety '57-'58; Big Sister's Club '57-'58.

NANCY LOVERN MARTIN—F.H.A. '54-'55; Charus '56-'57; Jally Jesters '56-'57; D. E. Club, Secretary '57-'58.

JANIE HOWLETT McGRADY — Sec. and Treasurer Homeraam '53-'54; Girls Glee Club '54; F.H.A. '54-'55; Big Sister's Club '57-'58.

CHAROLETTE DOLORES MEADE — G.A.A. '54-'57; Friendship Club '54-'55; Girls Glee Club '54-'55; F.H.A. '54-'55; Reparter Hameraam '54-'55; Freshman Dance Club '54-'55; G.A.A. '55-'56; Jally Jester's '55-'56; P.H.S. Charus '56-'58; Art Club '56-'58; Big Sister's Club '57-'58.

SENIOR DIRECTORY

ARNOLD EUGENE MINK—Sponish Club '55-'56; Art Club '56-'57; D.E. Club '56-'57; D.E. Convention, Richmond '56-'57; Stunt Day '56-'57; Jr. Ploy '56-'57; Vice President Homeroom '56-'57; President Homeroom '57-'58; Vice President D.E. Club '57-'58.

LILLIAN ALBERTA MOONEY—G.A.A. '55-'57; Big Sister's Club '57-'58.

STANLEY INGLES MOREFIELD—Bond '54-'55; Secretory Homeroom '54-'55; Electronics Club '55-'56; Bond '55-'56; D.E. Club '56-'57; Track '56-'58; Jolly Jesters '56-'57; Chemistry Club '56-'58.

LARRY DANE MORRIS—Treosurer Freshmon Closs '53-'54; Treasurer Sophomore Closs '54-'55; French Club '54-'55; Monogram Club '54-'55; Vice President Key Club '56-'57; Treos. Homeroom '55-'56; Monogram Club '56-'57; Key Club '56-'57; Trock '54-'58; Varsity Footboll '55-'58.

MONA ANN MORRIS—President Homeroom '53-'54; Tri-Hi-Y '54-'58; G.A.A. '53-'57; Miss P.H.S. Contest '53-'54; Treosurer Homeroom '55-'56; Junior Ploy '56-'57; Dramotics Club '56-'57; Librory Club '57-58; Big Sister's Club '57-'58.

JAMES WILLIAM MURPHY—Art Club '54--'55; Lotin Club '54-'55; J.V. Basketball '56-'57; Track '55-'58; Varsity Basketball '56-'58; Boy's Monogram Club '57-'58.

MARGARET BLANCH MUSTARD—Girls Glee Club '54-'55; Chorus '55-'56; F.H.A. '54-'58; D.O. '56-'57; Reporter, D.O.; Big Sister's Club '57-'58.

JIMMY MAX NELSON—Footboll '53-'54; J. V. Footboll '54-'55; Track '56-'57; Vorsity Footboll '56-'58.

JACQUELINE LEE NOVEMBRINO—Friendship Club '54-'55; G.A.A. '54-'58; F.T.A. '55-'56; Jolly Jesters '55-'56; Science Fair '55-'56; Chaplain Homeroom '55-'56; Big Sister's Club '57-'58.

JAMES RICHARD O'DELL — Industriol Art Club '54-'56; D.E. Club '56-'58.

CLAUDE PATTERSON—Footboll '53-'54; J. V. Footboll '54-'55; French Club '55-'56; D. O. Club, Reporter '56-'57; Vice President '57-'58.

JAMES DOUGLAS POOLE—Footboll '53-'54; Vice Pres. Freshmon Class '54-'55; Student Council '54-'58; Boy's Monogrom Club '54-'58; J.V. Bosketboll Manager '54-'55; Sophomore Closs Secretary '55-'56; Chorus '55-'58; President '56-'58; Stunt Doy '55-'56; Delegate to New River District S.C.A. '56-'57; All-Stote Chorus '56-'57; Junior Ploy '56-'57; Stunt Doy '56-'57; Dromatics Club '56-'58; Treasurer '56.

CHARLES DOUGLAS POWELL—Science Fair '55-'56; Key Club '55-'56.

HAZEL ORA POWERS—Dance Club '53-'54; G.A.A. '53-'55; Basketball, Girl's Varsity '54-'55; Latin Club '54-'56; F.T.A. '56-'57; D.O. '56-'57; Jr. Ploy '56-'57; Big Sister's Club '57-'58; Annual Staff '57-'58.

LEACY ANN POWERS—President Girl's Glee Club '54-'55; G.A.A. '54-'55; Science Foir '54-'55; Stunt Day '54-'55; F.T.A. '55-'56; Spelling Contest '55-'57; Jr. Nationol Honor Society '55-'56; Vice President Chorus '56-'57; Beto Club 56-'58; Student Council '56-'57; Literory Editor Annual '56-'57; Junior Play '56-'57; Girls State '57; Big Sister's Club '57-'58; President National Honor Society '57-'58; Chemistry Club '57-'58.

CHARLES JUNIOR QUESENBERRY—Art Editor Oriole '56-'57; Vice President Art Club '56-'57; Art Club '55-'58; D. E. Club '57-'58; Chemistry Club '57-'58.

GERALD DYER REPASS—Bond '54-'58; Sophisticots '55-'57; Beta Club '56-'58; Pres. Band '57; Vice President Band '57-'58; National Honor Society '57-'58; Annual Stoff '57-'58.

PAUL SCOTT ROOP—Footboll '53-'54; Donce Club '53-'54; Homeroom Pres. '54-'55; Student Council '54-'55; Latin Club '54-'56; Varsity Track '54-'56; Chaplain Sophomore Class '55-'56; Stunt Day '55-'56; Co-Copt. J.V. Football '55-'56; All State Chorus '55-'57; Chorus '55-'58; Stoge Manager School Play '55-'56; Vice President Little Theater '55-'56; Key Club '56-'58; Varsity Football '56-'58; Junior Ploy '56-'57; Spanish Club '57-'58; Alternote to Boys State '57-'58; Monogram Club '57-'58; Sports Editor Oriole '57-'58; Student Choral Director '57-'58.

SENIOR DIRECTORY

LYNDA ANN ROOP—Flower Girl of Spring Carnival '53-'54; Donce Club '53-'54; Homeroom Sec. '53-'54; Vice President of Eighth Grade '53-'54; G.A.A. '54-'55; Homeroom Vice Pres. '54-'55; Tri-Hi-Y Vice Pres. '54-'55; Miss P.H.S. Contest '54-'58; G.A.A. Vice President '55-'56; Homeroom Vice Pres. '55-'56; J.V. Cheerleader '55-'56; Pep Club '55-'58; National Junior Honor Society '55-'56; May Day Court '55-'56; Assistant Co-Editor of Oriole '55-'56; Vice President Sophomore Closs '55-'56; Stunt Day '55-'56; Co-Editor of Oriole '56-'58; Beta Club Secretory '56-'57; Varsity Cheerleoder '56-'57; Secretory of Homeroom '56-'57; Beta Club '57-'58; Girl's State '57-'58; Girl's Monogram Club '57-'58; Treas. Tri-Hi-Y '57-'58; Big Sister's Club '57-'58.

MARY JANE ROOPE—Tri-Hi-Y '54-'58; Sergeant-ot-Arms '56-'57; G.A.A. '55-'56; Big Sister's Club '57-'58.

RONALD LEE ROYAL—Football '53-'54; Basketboll '53-'54; Jr. Notional Honor Society '55-'56; D.E. Club '56-'57; Class Chaplain '56-'57; Stunt Day '56-'57; Oriole Stoff '56-'57; Delegate State S.C.A. '56-'58; Beta Club '56-'58; Nationol Honor Society '57-'58; Boy's Stote '57-'58; Student Body President '57-'58; Chairman New River District '57-'58; Student Council '57-'58.

FREDDY DELP RUMLEY—Homeroom Secretory '54-'55; Golf '54-'58; Monogram Club '56-'58; Librory Club '56-'57; Homeroom Secretory '57-'58; D.E. Club '57-'58; Stunt Day '55-'56; Sponish Club '55-'56.

JACKIE LEE RUMLEY—Golf '55-'58; Monogrom Club '56-'58.

ELLEN JANE RUNYON—Latin Club '55-'56; G.A.A. '55-'58; Treas. '56-'57; Vice President '57-'58; Basketball '55-'57; Co-Capt. '56-'57; Beto Club '57-'58; Monogrom Club '57-'58; President '57-'58; Chorus '57-'58; Oriole Stoff '57-'58; Big Sister's Club '57-'58.

ANNETTE ROOP RUPE — G.A.A. '55-'56; Chorus '55-'56; F.H.A. '55-'56; Jolly Jesters '55-'57; Big Sister's Club '57-'58.

EVELYN CONNER SAUNDERS—Tri-Hi-Y '55-'56; G.A.A. '56-'57; Pep Club '57-'58; Big Sister's Club '57-'58.

JAMES DAVID SAUNDERS—Track '54-'57; Varsity Footboll '55-'58; May Day Court '55-'56; Monogram Club '54-'58.

RUTH ALPERS SEAGLE—Latin Club '54-'56; President '55-'56; Tri-Hi-Y '54-'56; G.A.A. '55-'56; Varsity Basketball '54-'57; May Doy Court '55-'56; Jr. Honor Society '55-'56; Miss P.H.S. Contest '55-'58; Oriole Stoff '55-'58; Assistant Bus. Manager '55-'56; Co-Business Manager '56-'58; Beta Club '56-'58; Monogram Club '56-'58; Winner, "Your Right to Vote" Contest '56-57; Jr. Play '56-'57; Girl's State '57-'58; Homeroom Vice President '57-'58; National Honor Society '56-'58; Secretary '57-'58.

JANE ANNE SHARRETT—Transferred from Bristol, Va.; Chorus '54-'57; Vice President '56-'57; Jr. Music Club '54-'56; Girl's Glee Club '54-'55; Beto Club '55-'56; Bible Club '54-'56; Miss P.H.S. Contest '57-'58.

MARTHA ANN SLATE — J.V. Cheerleader '53-'56, Heod Cheerleader '55-'56; Pep Club '53-'58; Reporter '55-'56; President '56-'57; Treasurer '57-'58; G.A.A. '53-'55; Miss P.H.S. Contest '53-'58; Homeroom Secretary '53-'54; Latin Club '54-'55; Program Choirman '54-'55; Tri-Hi-Y '54-'58; Delegote to District Meeting '54-'55; F.H.A. '54-'55; Homeroom Treasurer '54-'55; May Day Court '54-'56; French Club '55-'57; Secretory '55-'56; Homeroom Pres. '55-'57; Student Council '55-'57; Chaplain '55-'57; Stunt Doy '55-'57; Head Varsity Cheerleoder '56-'58; Delegote to State S.C.A. '56-'57; Jr. Play '56-'57; Girl's State '57-'58; Homeroom Secretary '57-'58; Monogram Club '57-'58; Big Sister's Club '57-'58.

GARNETT ELWOOD SMITH — Electronics Club '54-'55; Delegate Stote D.E. Convention '56-'57; D.E. Club '56-'58; Vice President '56-'57; President '57-'58; Stunt Day '56-'57.

IRIS SMITH—G.A.A. '55-'56; Big Sister's Club '57-'58.

RONALD DUVAL SMITH—Latin Club '54-'56; Track '55-'56; Spanish Club '56-'57; Jr. Play '56-'57; Chemistry Club '57-'58.

FRANCES ANN SPENCE—G.A.A. '53-'55; D.O. Club '56-'58, Sec. '57-'58; Big Sister's Club '57-'58.

SENIOR DIRECTORY

DANNY THEODORE STEFI—Art Club '56-'58.

BARBARA IRENE STEPHENS—Latin Club '54-'55; G.A.A. '53-'55; Tri-Hi-Y '54-'58, Treasurer '55-'56, President '56-'58; Homeroom Vice-President '54-'55; Chorus '56-'58; Oriole Staff '56-'57; D.O. Club '56-'57, Secretary '56-'57; Varsity Cheerleader '56-'58; Miss P.H.S. Contest '56-'58; Stunt Day '56-'57; Pep Club '56-'58, Secretary '56-'57; Monogram Club '57-'58.

GEORGIA KATHRYN STOOTS—G.A.A. '55-'57; Beta Club '56-'58; Big Sister's Club '57-'58; Oriole Staff '57-'58.

SHIRLEY JEAN STOOTS—Dance Corps '54-'55; G.A.A. '55-'57; F.H.A. '56'-57; Jr. Play '56-'57; Big Sister's Club '57-'58.

NANCY CAROLYN TAYLOR—G.A.A. '54-'55; May Day '55-'56; Tri-Hi-Y '55-'57; Pep Club '56-'58, President '57-'58; Varsity Cheerleader '56-'58; Miss P.H.S. Contest '54-'58.

BARBARA ELAINE THORNTON — G.A.A. '54-'55; F.T.A. '55-'56; Jr. Honor Society '55-'56, President '55-'56; Student Council President '56-'57; Beta Club '56-'58; National Honor Society '57-'58.

WILLIAM ANDREW THORNTON—Band '54-'58, Treasurer '56-'57, President '57-'58, Student Director '57-'58, Drum Major '57-'58.

WALLACE SAMUEL THRASHER—J.V. Football '54-'55; Track '54-'58; Key Club '54-'55; Latin Club '54-'55; Homeroom Vice-President '54-'55; Varsity Football '55-'58; Monogram Club '54-'58.

FRED WAYNE TILLEY—Class Treasurer '53-'54; Football '53-'54; Dance Club '53-'54; Homeroom Treasurer '53-'56; J.V. Football '54-'55; Track '54-'55; May Day Court '55-'56; Stunt Day '56-'57; Class Reporter '56-'57; Latin Club '55-'56; Oriole Staff '57-'58.

REBA CAROLINE TOWNLEY—F.H.A. '54-'58; Big Sister's Club '57-'58; Art Club '57-'58.

DORIS EARLENE TRAIL — G.A.A. '54-'57; Dance Club '53-'54; Library Club '55-'57, President '56-'57; Varsity Basketball '55-'57; Monogram Club '57-'58; Big Sister's Club '57-'58.

JUDY EVELYN TRAIL—Dance Club '53-'54; G.A.A. '54-'57; F.H.A. '54-'55; Latin Club '54-'55; Big Sister's Club '57-'58.

LEONA FAYE TURNER—Vice President of Homeroom '54-'55; Tri-Hi-Y '54-'55; Vice President Homeroom '55-'56; G.A.A. '56-'57; Vice Pres. Homeroom '56-'57; Girls Varsity Basketball '56-'57; Sec. of Homeroom '57-'58; Big Sister's Club '57-'58.

ERMA COLLEEN VAUGHAN—G.A.A. '54-'58; Tri-Hi-Y '54-'55; Tri-Hi-Y '56-'57; Junior Play '56-'57.

NANCY BYRD VAUGHAN—Miss P.H.S. Contest '54; Tri-Hi-Y '54-'55; Latin Club '54-'56; National Junior Honor Society '55-'56; First place winner in "American Soldier" essay '57; Beta Club President '56-'58; Girl's State Alternate '56-'57; Literary Editor of Oriole '56-'57; Big Sister Club Chairman '57-'58; National Honor Society '57-'58; Chemistry Club '57-'58.

ROBERT ALLEN VAUGHAN — Dance Club '54; Band '53-'56; J.V. Football '54-'55; Electronics Club '55-'56; Dramatics Club '55-'58; Chorus '56-'57; Junior Play '56-'57.

HURBERT MANFORD VINSON—Electronics Club '54-'56; D.E. and D.O. Treasurer '56-'57; D.E. '56-'58; D.O. '56-'58.

DORIS LOUISE WALTERS—Girl's Glee Club '54-'55; Chorus '55-'56; Beta Club '56-'58; F.T.A. '55-'58; Typist on Oriole '57-'58; Vice-Chairman of Big Sister's Club '57-'58; Spanish Club '57-'58.

ANITA LOUISE WERNER—G.A.A. '56-'58; F.H.A. '57-'58; Big Sister's Club '57-'58.

NEAL HAMPTON WIRT—J.V. Football '55-'56; Dramatics Club '55-'56; Key Club '55-'57; School Play '56; French Club Pres. '56-'57; Beta Club '56-'58; Vice President '57-'58; National Honor Society '57-'58; Treasurer Chemistry Club '56-'57.

BARBARA PEARL WOODS—J.V. Cheerleader '53-'54; Pep Club '53-'58; Dancing Corps '54-'55; G.A.A. '54-'56; Miss P.H.S. Contest '54-'58; Junior Play '56-'57; Vice-President '57-'58.

THOMAS FAYETTE WOODYARD—D.E. Club '57-'58.

THE JUNIOR CLASS

The Juniar Class af 1957-'58 has had a very exciting year. With it has come our class rings, the Juniar Class play, our first experiences as upper classmen, the Junior-Senior Prom and best of all preparation for our Seniar year.

Our Junior year will always be remembered by each member of our class as a year of new experiences in a high schaal life of fun and increased responsibility.

We extend aur thanks to our fine class sponsars, Mr. Jack White, Miss Ellen Palmer, Miss Suzanne David, Mrs. June Sullins, and Mrs. Katherine Kegley.

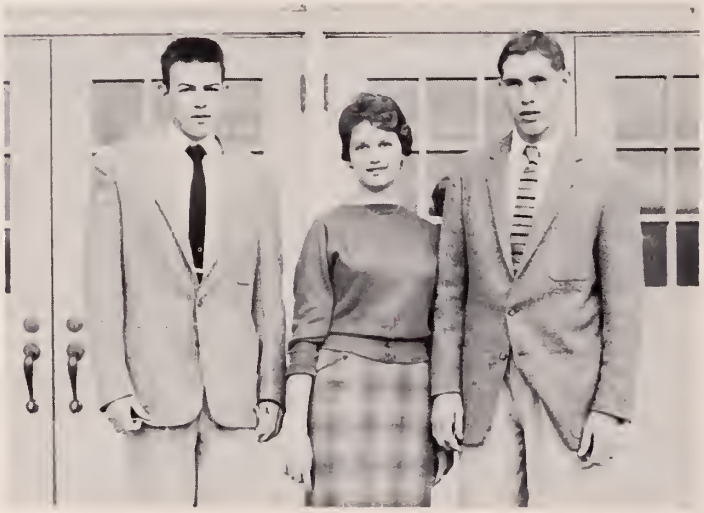

Class Officers Are: Richard Freeman, Secretary-Treasurer; Carol Ashley, Vice-President; Bobby Worrell, President.

Sonny Alley

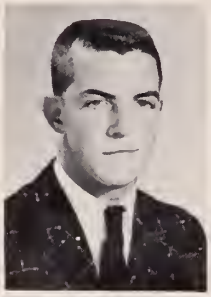

Nancy Akers

Harriet Amburn

Bonnie Anderson

Carol Armbrister

Carol Ashley

Milton Aust

Jo Ann Baker

Jimmy Barnett

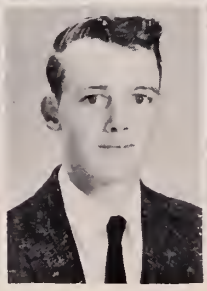

Norma Bentley

Arnold Beverly

Phyllis Bishop

Borboro Bowyer

Ken Brewster

Fred Brinkley

Noncy Brookmon

Doug Brown

Ann Corey Bruce

Rebecco Buckner

Beverly Byrd

Helen Corr

Shelburne Clork

Rolond Cole

Lyle Comer

Alto Lee Cook

Linda Cook

Hildo Cook

Poul Cox

Fronk Cregger

Ellen Crockett

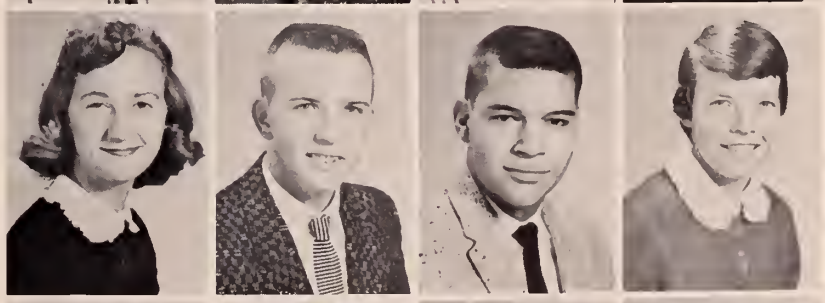

Phillip Cruff

Kothryn Deeds

Betty DeHort

Jonet Dowdy

Betty Duncan

Kitty Elkins

Granville Fagg

Harrell Fagg

Howard Fagg

Jerrell Fink

June Fink

Dreama Firebaugh

Jimmy Fisher

Ann Fizer

Richard Freeman

Eddie French

Minnie French

Geneta Ann Gardner

Judy Gill

Bonnie Gosnell

Beulah Grubb

Richard Hagee

Barbara Hall

Peggy Hall

Kenneth Hall

Janie Hancock

Wayne Harlow

Roy Hawkins

John Hawks

Shirley Hedge

Nancy Herran

Caral Hill

Jack Halt

Nancy Horton

Sue Howard

Patsy Hubble

Rannie Huddle

James Hughett

Llayd Hurley

Tammy Hyatt

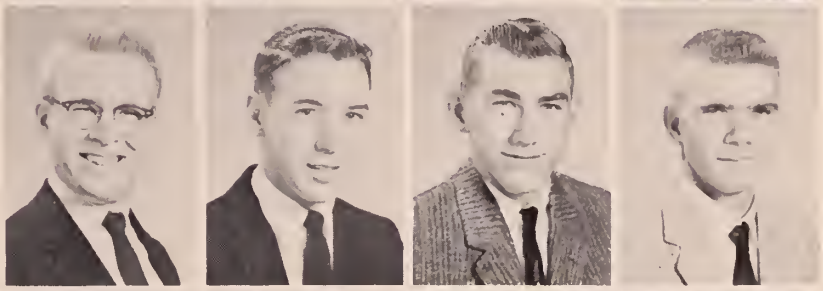

Herbert Johnsan

Jeanette Janes

Scattie Janes

Ruth Kegley

Kenneth Kennedy

Jimmy King

Pat King

Julia Knode

Glenn Landis

Radney Lester

Barbara Lewellyn

Barbara Lewis

Steven Lewis

Barboro Mobe

Jeon Mobe

Margoret Mobry

Billy Morshall

Wayne Morsholl

Dollie Moxwell

Edword Moxwell

June McCormock

Lois Moles

Bobby Moore

Eleonor Morefield

Ronnie Morefield

Gilford Moreheod

Alice Morris

Ethel Morris

George Morrison

Danny Nichols

Brendo Novell

Noncy Nunn

Freddie Owen

Judy Owens

Wayne Pogon

Ella Sue Pointer

Judy Parks

Ronald Patterson

Bonnie Pearce

Wenifred Pearce

Martha Peterson

Martha Phelps

Marie Phibbs

Peggy Phibbs

Violet Powers

Bonnie Rakes

R. F. Ratcliff

Everett Rider

Pat Rogers

Hilda Rarrer

Billy Rupe

Gene Rupe

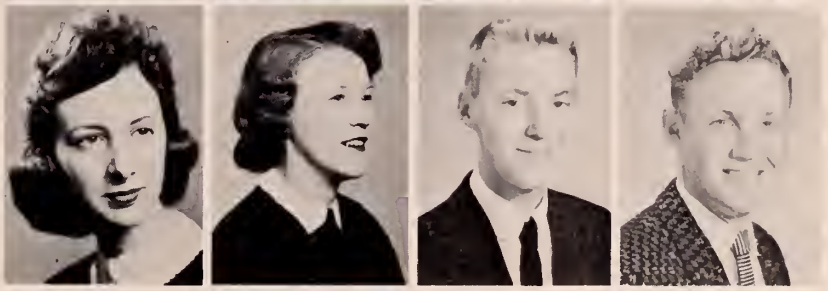

Marguerite Semanes

Elaine Shermon

Paula Smith

LaMont Southerland

Peggy Southerlond

Caralyn Spangler

Byron Spencer

Patsy Staats

Jerry Stout

Jady Stuart

Robert Sullivan

Ralph Sutherland

Wonda Sutphin

Phyllis Swindall

Eleanor Thornton

Mack Tarrence

Roger Townley

Charles Turner

Peggy Turner

Hilda Turpin

Cecile Umberger

Doris Via

Tracy Whitaker

Jimmy White

Robert White

J. C. Whitt

Carol Wilson

Mack Wilson

Charles Williams

Elizabeth Wolfe

Mary Caralyn Woodard

Bobby Worrell

THE SOPHOMORE CLASS

The Sophomore Closs got off to on eorly stort with the election of officers ond setting up committees. We entered o floot in the homecoming porode entitled "You Don't Hove to be o Boby to Cry." Our Closs members worked together os o teom on this floot.

Our yeor together has meant o lot to us in occepting ond shoring our responsibilities and planning for the busy years ohead in our school life.

Our sponsors for the yeor ore Mrs. Reese Goldsmith ond Mrs. Doris Nesbitt.

Closs officers ore: Ted Sheppard, Secretary; Nicky Saunders, Vice-President; Gene Morgon, Treosurer; C. E. Boyd, President.

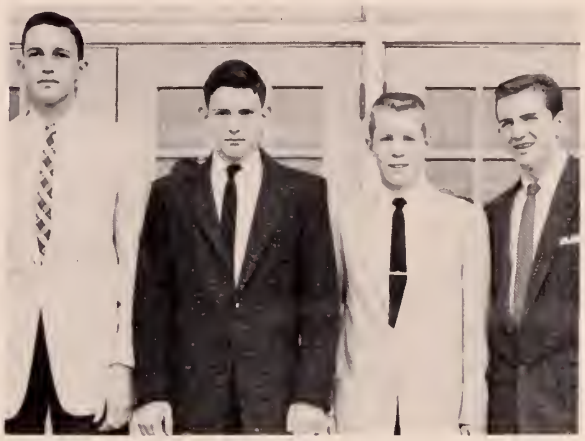

Barbara Sue Akers
Eleanor Akers
Janet Akers
Hazel Albert
Kaye Albert
Bill Andersan

Jerry Anderson
Shirley Anderson
Waadson Andrews
Freddie Baker
Brenda Bartlett
Billy Blackburn

Dawn Blankenship
Diane Balen
Louise Bawman
C. E. Boyd
Jalene Boyd
Daniel Breedlove

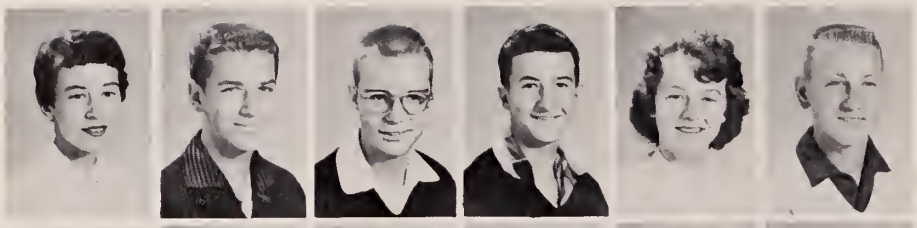

Lavern Brinkley
Babby Brawn
Jack Brawn
Wayne Brysan
Jetta Burchett
Kenneth Burtan

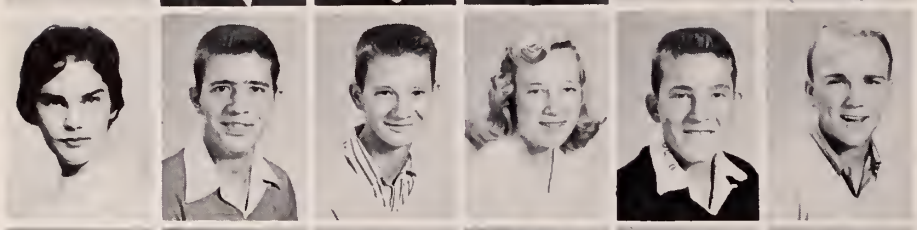

Sandra Butts
Clarence Byrd
Jimmy Byrd
Louise Cain
Wayne Cecil
Jerry Chaffman

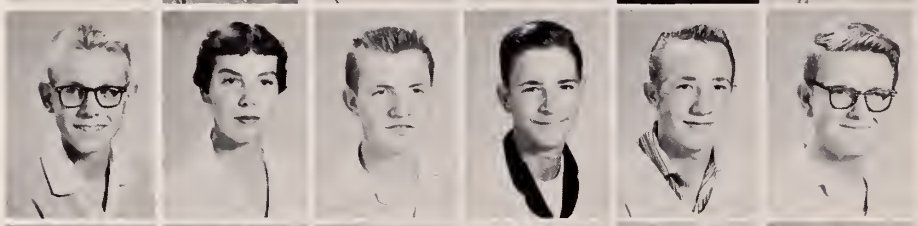

Haward Childress
Ann Chrisley
Rager Clark
Harald Cale
Daug Callins
Franklin Canner

Marvin Canner
William Canner
Jaquita Caaper
Frances Cavey
Benny Cax
Beulah Cax

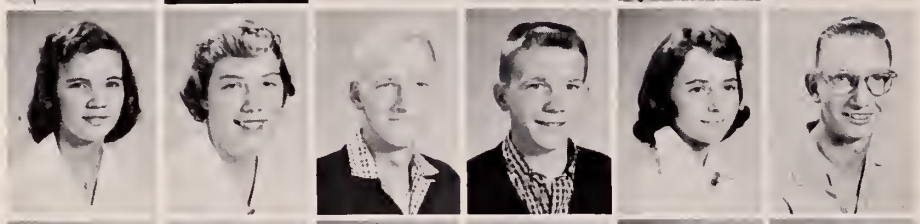

Jewel Cutlip
Betty Daltan
Wallace Daltan
Walter Daltan
Sylvia Damran
Cecil Davis

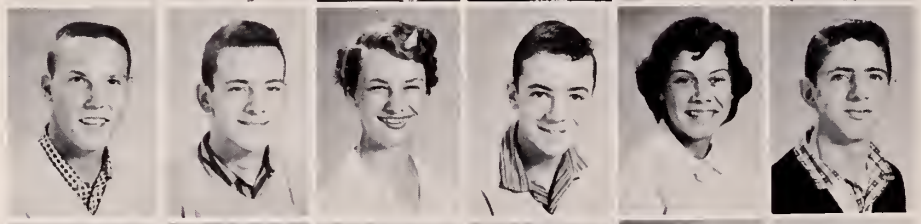

Henry Davis
E. R. Dickersan
Daris Daugherty
Jahn Daugherty
Maria Dauthat
Jimmy Dawdy

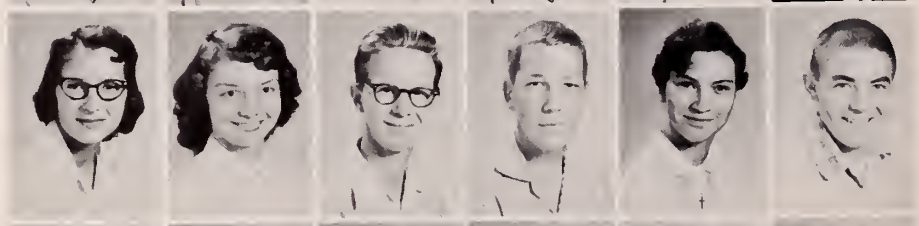

Mary Ellen Duncan
Pat Duttan
David East
Rager Edwards
Ann Eversale
Wayne Farmer

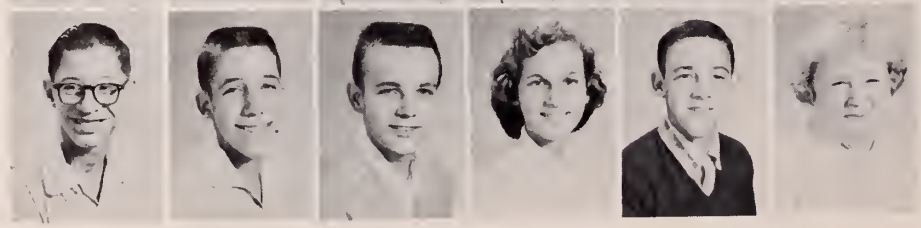

E. C. Finks
Jae Finkstein
Carl Fisher
Wanda Frazier
Dauglas Freeman
Frankie French

Charlene Frost
Jack Gibbs
Myrtle Gibbs
Billy Graham
Jimmy Grantham
Jolene Grantham

Betty Gravely
Jerry Gregory
John Gregory
Cynthia Gross
Darryl Grubb
Gail Grubb

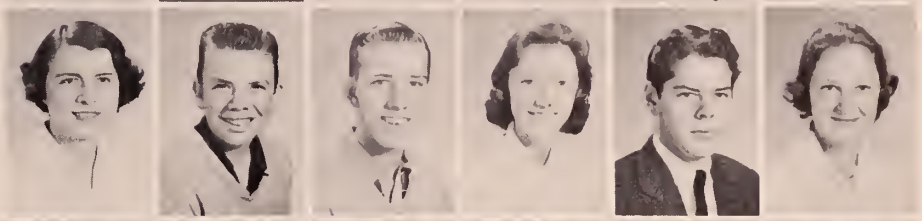

Howard Haga
Elizabeth Hagee
Elaine Hale
Rosa Lee Hale
Alice Hall
Carol Hall

David Hall
Ralph Hall
Sara Jane Hall
Betty Hancock
Linda Hare
Elaine Harlow

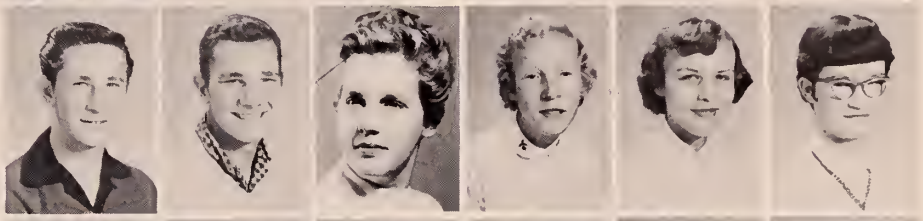

Billy Harrell
Bobby Harrell
Bobby Harrell
Richard Heldreth
Patsy Henderson
Randy Herndon

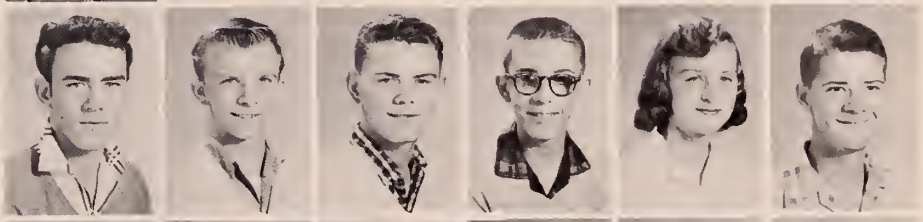

Sue Hilderbrand
Carole Hill
Earl Hill
Barbara Hilton
Ann Himmelman
Glynn Hopkins

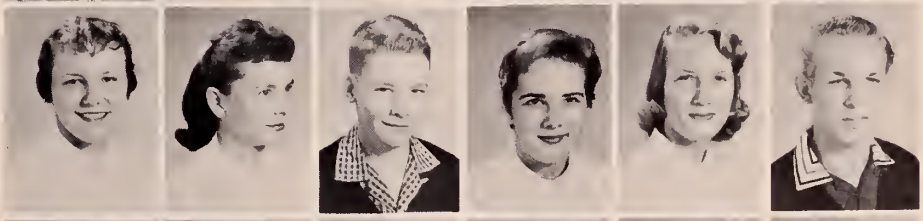

Patsy Hopkins
Bonnie Horton
Bonnie Hubble
Carolyn Hudson
Demsey Hughes
J. R. Hughes

Ruby Hughes
Pat Hull
Nat Hurd
Buddy Jackson
Pat Jelf
Dianne Jennings

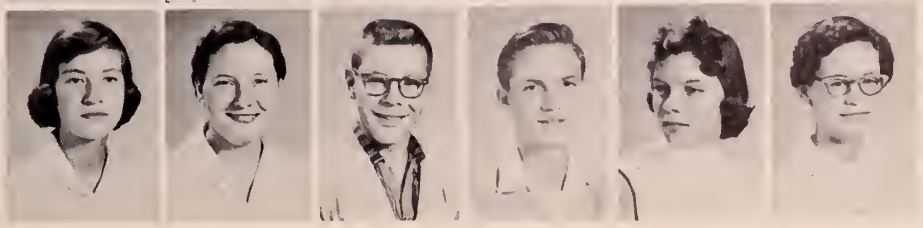

Glenn Johnston
Carolyn Jones
John Jones
Lonnie Jones
Tommy Jones
Duane Kanode

Juanita Kanode
Donna Kegley
Ronnie Keister
Jimmy Kelly
Ann Kidd
Jean Kinder

Katherine Kirkner
Evelyn Lane
Larry Lemons
Lannie Lester
Patty Lewey
Lilly Long

Janet Mabry
Martha Martin
Mary Martin
William Martin
David McNew
Jerdy McRaberts

Lillian Melton
Richard Meredith
Delores Mink
Duane Mitchell
Betty Sue Moffit
Peggy Moore

Nancy Morefield
Eugene Morgan
Dale Morris
Ernest Morris
Steve Mosier
John Nash

Danny Nelson
David Oliver
Rhelda Owens
Johnny Palmer
Eddie Parks
Herbert Parks

Janice Parks
Billy Patton
Elizabeth Pauley
Barbara Pinkard
Charles Pope
Billy Quesenberry

Charles Quesenberry
Peggy Quesenberry
Walter Quesenberry
Rebecca Repass
Richard Repass
Betty Reynolds

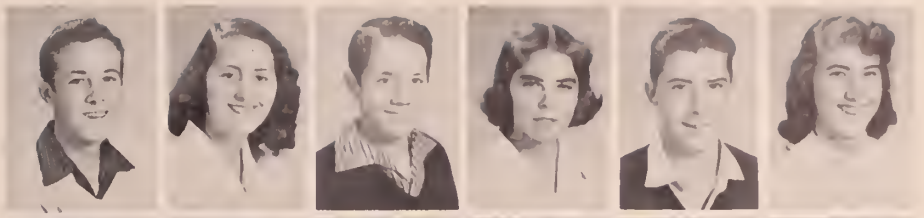

Fred Richardson
Herbert Richardson
Barbara Rickey
Jo Ellen Roberson
Peggy Rockwell
Carolyn Rogers

Lorna Rogers
Betty Roop
Edith Rorrer
Shirley Ross
Norma Royal
Myrtle Runyon

Doris Rupe
Harold Rupe
Sandra Rupe
Dannie Russell
Faye Saunders
Mack Saunders

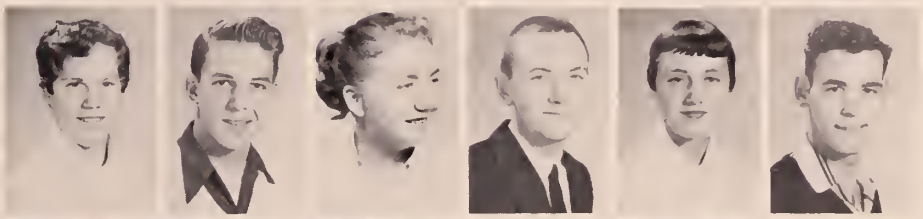

Nicky Saunders
Anita Schrader
Patsy Schrader
Marie Semones
Arleta Shelton
Rebecca Shelton

Ted Shepherd
Bonnie Shinault
Garland Shinault
Roger Shockley
Richard Slate
Larry Smith

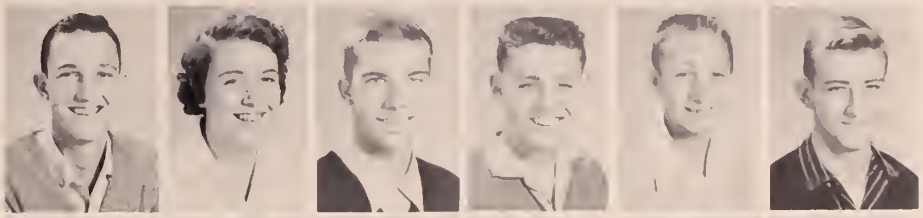

Ronnie Smith
Rosemary Smith
Karen Spencer
Harold Spraker
Joyce Stiltner
Eddie Stinson

William Stoots
Rodney Stumph
Alton Sutphin
Bonnie Sutphin
Darlene Sutphin
Jo Anne Sutphin

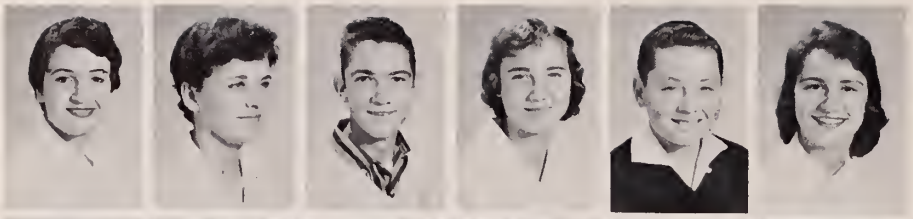

Betty Taylor
Violet Taylor
Merl Thomas
Patsy Thomas
Babby Thompson
Eleanor Thompson

Eldridge Thornton
Terry Thornton
James Tibbs
Ja Ann Talley
Darlene Trail
Barbara Turner

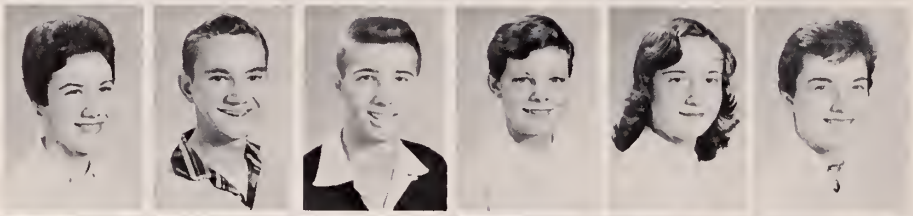

Barbara J. Turner
Doug Turner
Fred Turner
Phyllis Turner
Nancy Turpin
Susan Walker

Henry Ward
John Ward
Maxine Ward
William Ward
Wanda Webb
Linda Welch

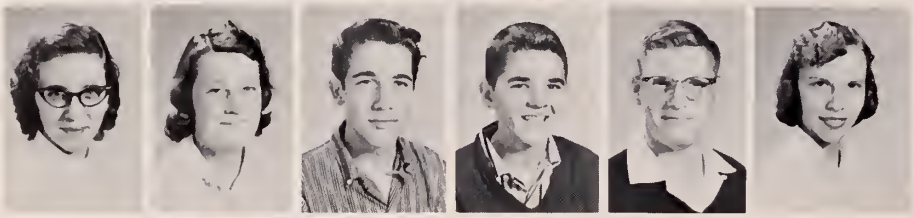

Gail White
Ja Ann White
Larry White
Frank Williams
Larry Williams
Kathleen Winga

David Warrell
Charlena Wright
Judy Yearout
Barbara Zeigler

THE FRESHMAN CLASS

The Freshman Class, under the capable guidance of our sponsor Mr. Richard Quesenberry, has had an active and successful year. We participated in the Homecoming Parade in October, and in Stunt Day.

We are eagerly looking forward to our Sophomore year.

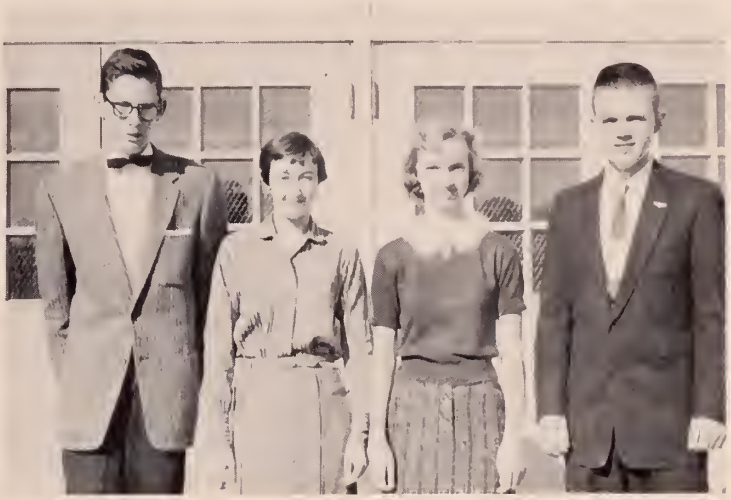

Freshman Class Officers: Ronnie King, Secretary; Janice Janes, Treasurer; Brenda White, Vice-President; Warren Alley, President.

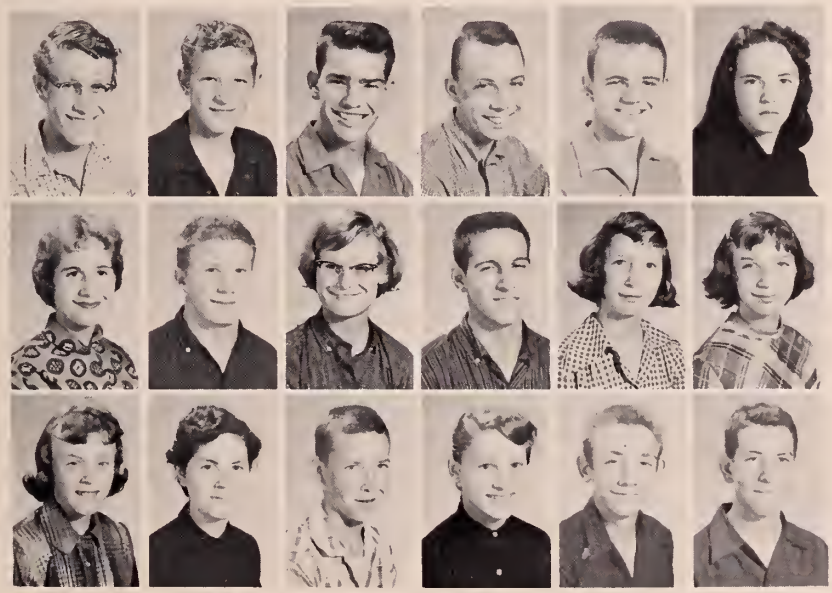

Raland Abell
Earl Akers
Robert Akers
Rabert Alley
Warren Alley
Jean Altizer

Caralyn Anderson
Melville Anderson
Ellen Aust
Freddie Ballard
Margaret Barbettini
Mary Lee Barbettini

Alice Barkley
Barbara Beverly
Danald Beverly
Ann Bevil
Billy Bishap
Jerry Bishap

Norma Bishop
Ray Bittner
Peggy Blankenship
Jane Boan
Frank Bond
Martha Bowyer

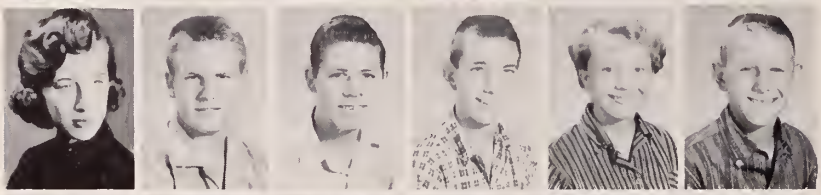

June Brammer
Lean Branscome
Clyde Branson
Babby Bratton
Clara Brown
C. J. Bryant

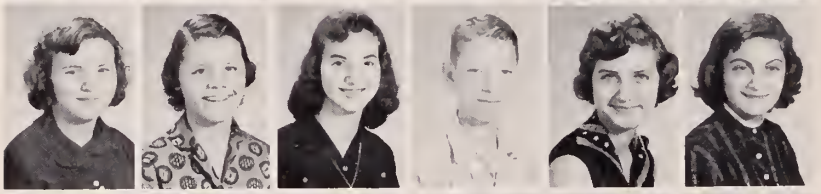

Shirley Bullins
Mary Burton
Neecia Burton
Arnold Byrd
Sandra Cladwell
Florence Cardin

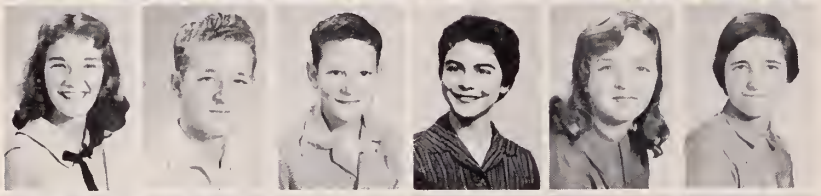

Pearl Carr
Bruce Cassell
Joe Caviness
Jackie Chumbley
Shirley Clark
Babbie Cline

Jimmy Cline
Thomas Collins
Myra Conner
Carlos Cook
Nancy Cook
Patricia Cook

Barry Cox
Betty Cox
Elizabeth Cox
Gail Cox
Jimmy Cox
Margaret Cregger

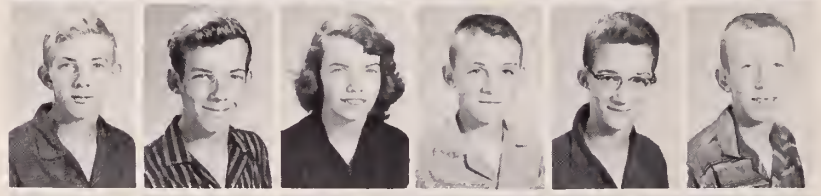

Charles Crockett
Jimmy Crockett
Leona Crockett
Jimmy Crouch
Jimmy Crowder
Jimmy Cummings

Ann Dalton
Margaret Dalton
Mary Ann Dalton
Brenda Dean
Daniel Dehart
Betty Jane Dickerson

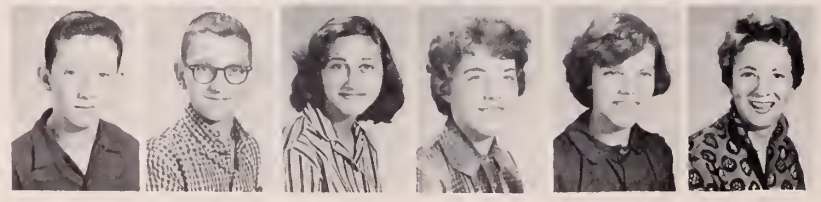

Jackie Dickerson
Andrew Dobbins
Mickey Donithan
Jo Ann Donley
Sandra Douthat
Virginia Draper

David Duncan
Donald Duncan
Jimmy Duncan
Nellie Duncan
Garland Eads
Frances East

Jimmy East
Dorothy Edwards
Patricia Elkins
Barbara Eversole
Buddy Fagg
Wade Fanning

Lyda Farmer
Theodore Farmer
Tommy Farmer
Virgil Fiore
Becky Fisher
Carolyn Fisher

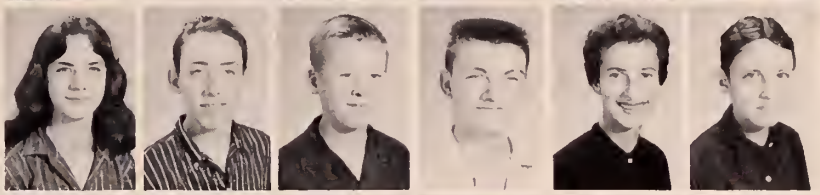

Ruby Flichum
Charlyne Fox
Rudell Frazier
David Freeman
Nancy French
Kaye Frye

Mary Gardner
Heddie Gerrels
Jimmy Gettys
Joyce Gill
Brenda Gilman
Jeraldine Grantham

Lyndell Gravely
Raymond Gravely
Delton Grey
Barbara Hagee
Agnes Hall
Jerry Lee Hall

Jerry Wayne Hall
Linda Hall
Robert Hall
Tommy Hall
Bobby Hancock
Faye Hancock

Harold Hancock
Danny Harriman
Roy Harlow
Carol Harpe
Ferd Harvey
Linda Helton

Margie Hill
Joe Hoback
Jerry Hodge
Bernice Hogston
Faye Horton
Katherine Horton

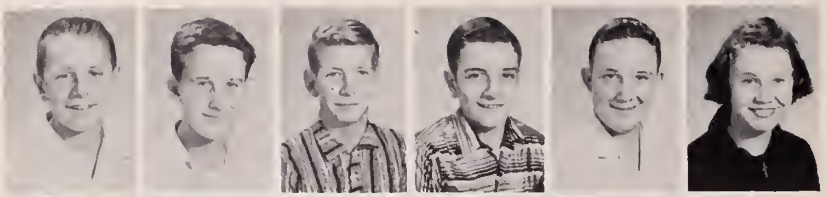

Robert Hudson
Doug Hughes
James Hughes
Henry Hunley
Talley Hurst
Corol Hyltan

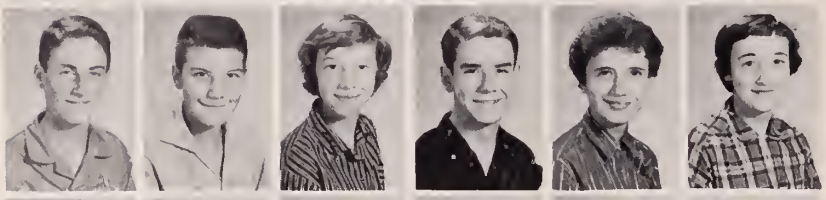

Jimmy Hyltan
Dallos Jennings
Ann Johnson
Tommy Johnson
Ann Johnston
Janice Jones

Mory Ruth Jones
Rolph Janes
Walter Janes
Charolette Keene
French Kegley
Bobby Kennedy

Lindo Kennedy
Glenn Killen
Mory Kincer
Billy King
Jonathan King
Patsy King

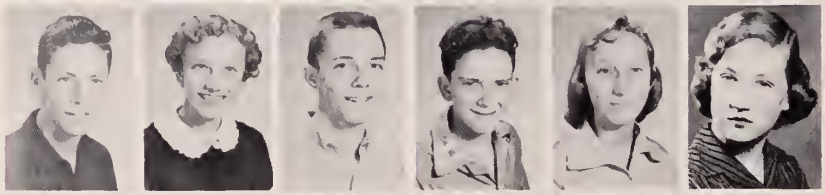

Ronnie King
Volencio King
Wilbur King
Douglas Knode
Nellie Knatter
Mory Londis

Wando Leeson
Judy Lefler
Jockie Lester
Jo Ann Lewis
John Lilly
Lanny Linkous

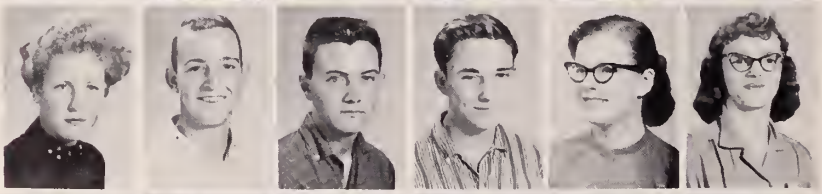

Ruth Linkous
Tommy Linkous
Jerry Lockett
Mack Lave
Lyn Lower
Charlotte Lyons

Jomes Mobe
Linda Mobry
Katherine Monning
Cloyd Manuel
Patsy Monuel
Peggy Monuel

Tommy McCraw
Francis McDoniel
Joyce Midkiff
Tammy Millirons
Wonda Mitchell
Charles Montgomery

Doug Maaney
James Maare
Freddie Marefield
Roger Marefield
Frank Marehead
Jane Marehead

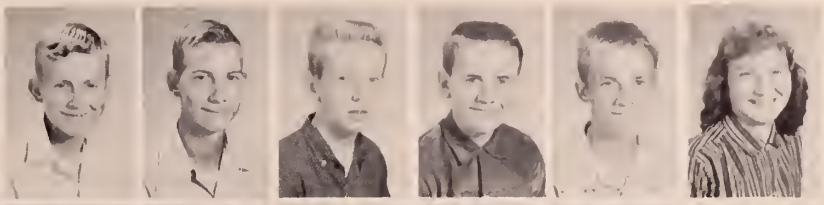

Patsy Morris
Wayne Marris
Tammy Murphy
Jane Naland
Charles Navell
Harriet Navell

Larry O'Dell
Clark Owen
Marta Owens
Babby Pagan
Betty Parks
David Parks

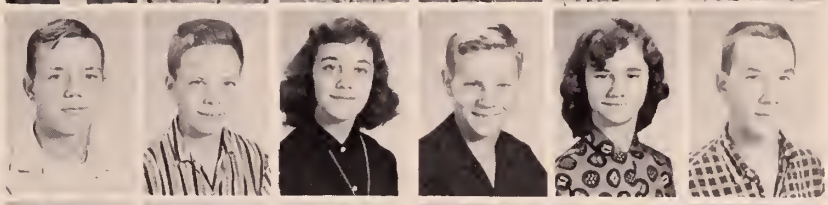

Jimmy Pattersan
Leslie Payne
Becky Pearce
Wesley Peytan
James Phibbs
Jean Phibbs

Ruth Phibbs
Arthur Pickerel
Clarice Pickett
Linda Pinkard
Caral Paare
Barbara Pawers

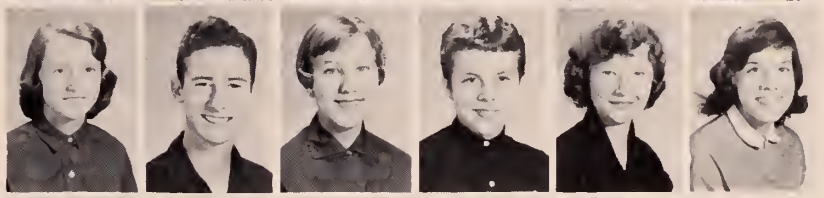

Margaret Pawers
Lee Price
Narman Prillaman
Caralyn Quesenberry
Sue Quesenberry
Linda Rakes

Drema Ratcliffe
Danald Ratcliffe
Jahnny Ratcliffe
Larry Ratcliffe
Linda Ratcliffe
Raymand Ratcliffe

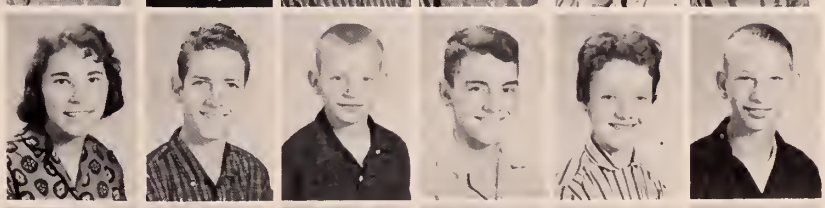

Judy Raykes
W. K. Reavis
Katheryne Reese
Vivie Reese
Mary Reeves
Billy Repass

Babbie Rice
Flarence Richardsan
Jayce Riggins
Miltan Ritter
Carole Rabinson
Charles Rarrer

Dennis Rorrer
Julia Rorrer
Rodney Rupe
Ellen Rutherford
Babby Safewright
Charles Safewright

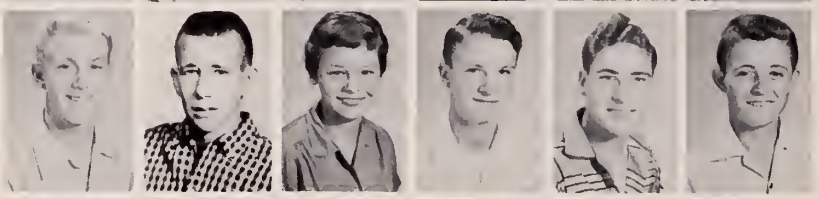

Sandy Scott
Eugene Self
Patsy Semones
Clifford Shelor
Dennis Sheppard
Edwin Shomaker

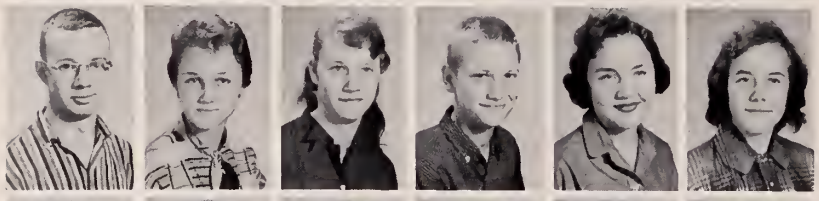

Marshall Shuff
Sherry Shull
Doris Simmons
Sammy Simmons
Jean Sirt
Alama Smith

Jean Smith
Joy Lee Smith
Linda Smith
Virginia Smithers
Janice Stimson
Arnold Stoots

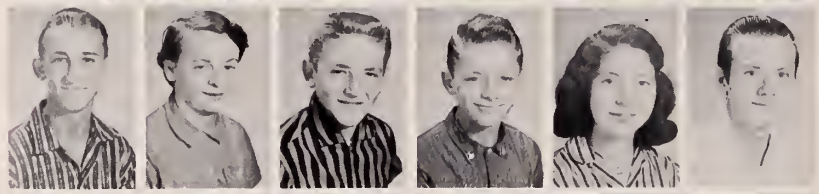

Swanson Stout
Darlene Stuart
Eugene Sturat
Richard Stuart
Bonnie Sullivan
Raymond Summers

Brenda Surber
Diane Surratt
Arthur Sutherland
Diane Sutphin
Everett Sutphin
Kay Taylor

Robert Taylor
Barbara Thomas
Tommy Thomas
Barbara Tolbert
James Townley
Dorothy Trail

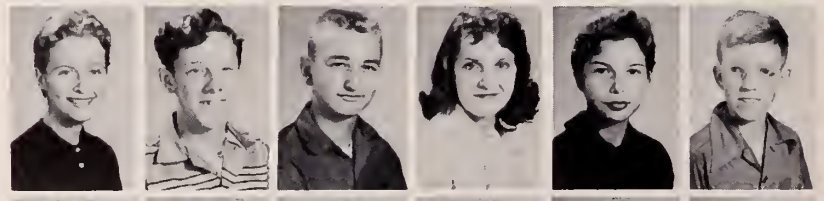

Jean Trail
Earl Tuell
Randy Turpin
Wanda Turpin
Peggy Umberber
Floyd VanAntwerp

Frank Waddell
Marvin Waddell
John Walker
Patty Wall
John Wallace
Bobby Warf

Tommy Worf
Peggy Worlick
Dennis Webb
Johnny Webster
Phyllis Whitoker
Brendo White

Glorio Jean White
Jewel White
Joonne White
Frank Willioms
Roberto Winebrenner
Sharon Wirt

Edno Wolf
Noro Mae Woolwine
Micky Worrell
Bobby Yotes
Morgaret Yaung

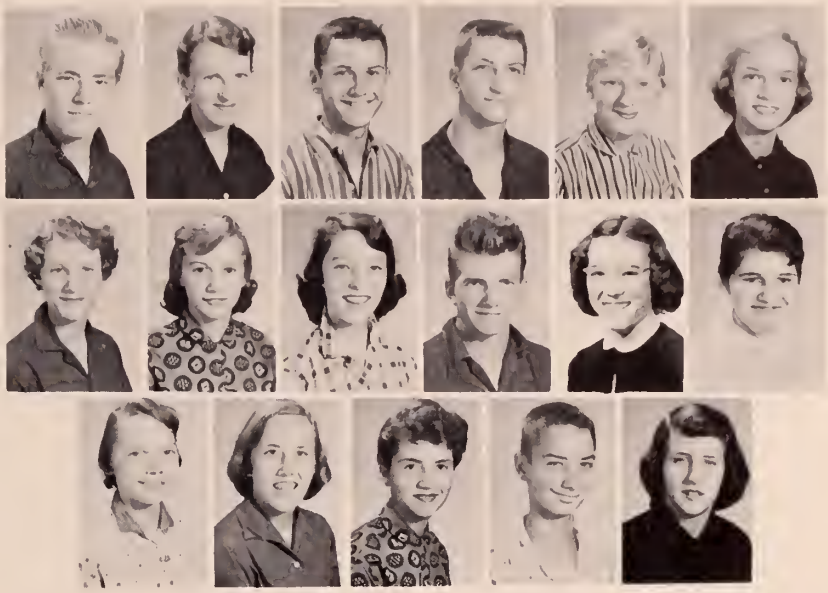

OUR HOMECOMING FLOAT

EIGHTH GRADE

A rother shy ond bewildered group of eighth grode students entered Puloski High School in September 1957. Shyness and bewilderment soon vonished. The enthusiosm of our sponsors, Mrs. Boyd ond Mrs. Bonville, wos cotching. We soon earned the spotlight by winning first prize for our float in the homecoming porode.

Our compaign speeches for election of closs officers were declored most successful, ond proved thot we were on our woy to being one of the best eighth grode closses Puloski hos ever had.

We are looking forward to porticipoting in Stunt Day and the many other octivities ot P.H.S.

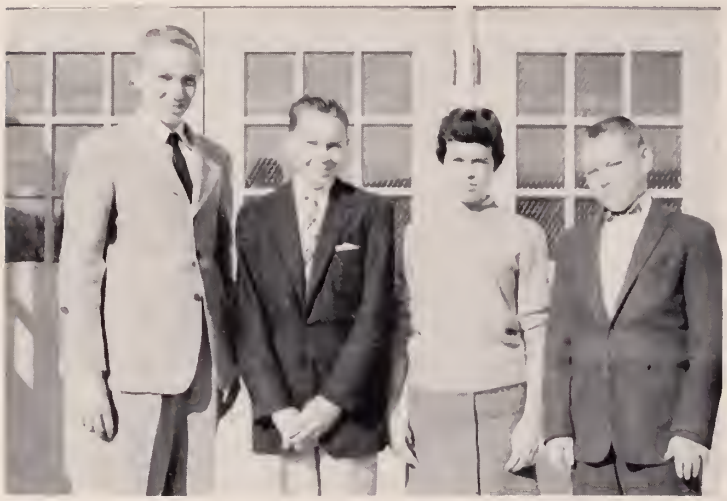

Eighth Grade Class Officers are: Allen Janes, Secretary; Richard Patterson, President; Martha Lemans, Treasurer; Kenny Powers, Vice-President.

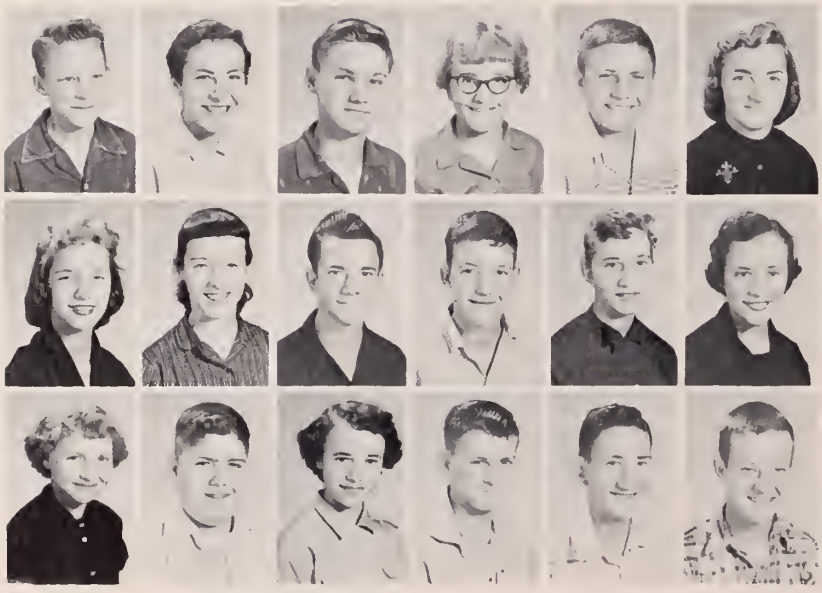

Kenneth Adams
Catherine Akers
Charles Akers
Claudia Akers
Danny Akers
Linda Akers

Patricia Akers
Geneva Allen
Harrison Alley
Peytan Alley
Alene Andersan
Linda Andersan

Ruby Andersan
Charles Aust
Linda Aust
Jerry Ayers
Charles Babb
Bearge Bageant

Philip Baker
Darrell Barker
Bannie Sue Barnette
Linda Bassett
Peggy Bassett
Barbara Bentley

Clara Bentley
Quintan Bentley
Dallas Berry Jr.
Jerry Blair
Sandra Blankenship
Patricia Bacack

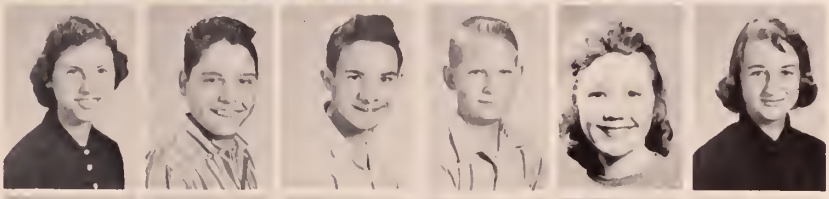

Freeda Bawman
Harry Bayd
Butch Bayd
Masan Bayd
Jerry Branscame
William Breedlave

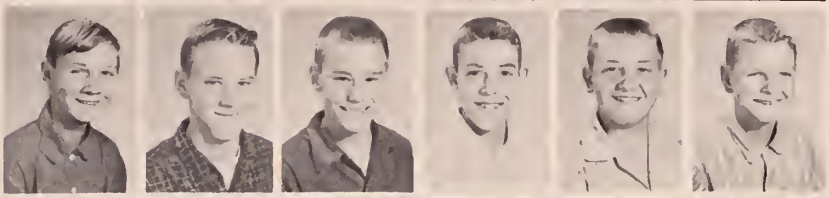

Judy Brinkley
Dianne Brackmeyer
Ethel Braakman
James Braakman
Brenda Brawn
Glenn Bryant

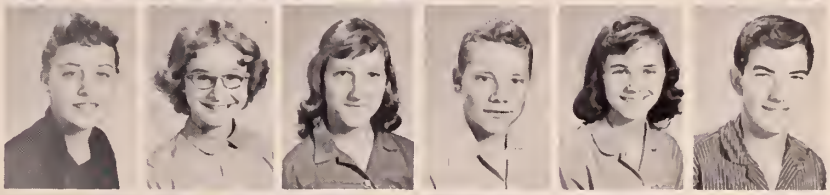

Betty Brysan
Babby Burch
Linda Burchett
Mary Kate Burke
Diann Burton
Jayce Byrd

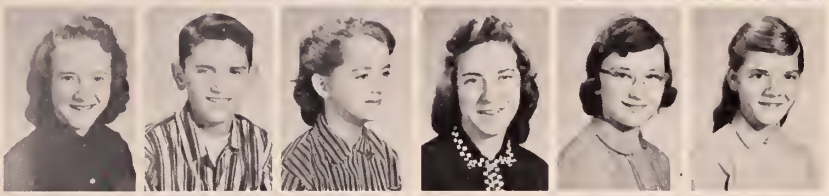

Babby Byrd
Shermon Cain
Minnie Cameran
Janet Campbell
Etta Carltan
Linda Currico

Cynthia Carrall
Jean Cassell
Swanna Catron
Dara Caudill
Harald Childress
Caral Ann Clark

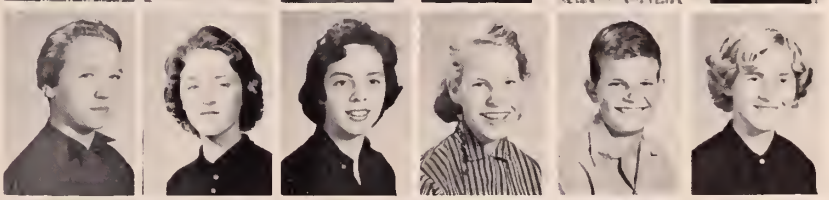

Michael Clark
Juniar Cline
Emily Cale
Mary Callins
Richard Cambs
Emagen Camptan

Gary Cooper
James Cavey
Harald Cax
Ja Anne Cox
Mary Lau Cax
Orel Buddy Cax

Teresa Cox
William Cox
Herbert Craig
Charles Crawford
Donald Crowder
Jesse Crumbley

Kelly Dalton
Billy Davis
Bobby Davis
Clevell Davis
Lansford Dawson
Bobby Dean

Tommy Dehart
Marjorie Dickerson
Bannie Draper
Skipper Duke
Angelene Duncan
Violet East

Dennis Edwards
Dannie Edwards
Evelyn Edwards
Alberta Elkins
Janice Eller
Mary Ellis

Norma Evans
Donna Farley
Patricia Farley
Theda Kay Farmer
Janice Freeman
Arby Frost

Johnsie Fowler
James Gallimore
Giles Gilley
Walker Goad
Billy Gosnell
Martha Graham

Gale Grantham
Ann Gravely
Charles Gravely
Willis Gravely
Elgene Gray
Wayne Gray

Earlean Gregory
Edward Gregory
Jerlean Gregory
Carolyn Grass
Barbara Guynn
Betty Haga

Leon Haga
Narma Hagee
Nancy Hall
R. J. Hall
Ronnie Hall
Ronnie Hall

Laretta Hancock
Carl Harless
Diane Harrell
Sammy Harrell
Curtis Hawkins
Neal Hawkins

Rita Hawks
Betsy Herran
Larry Hiatt
Freddie Hill
Martha Hill
Edward Himmelman

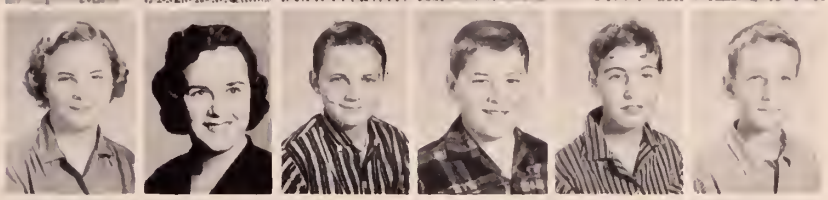

Wanda Haback
Patsy Hadge
Harald Haldaway
Pat Hallins
Frank Hatz
Johnny Hawlett

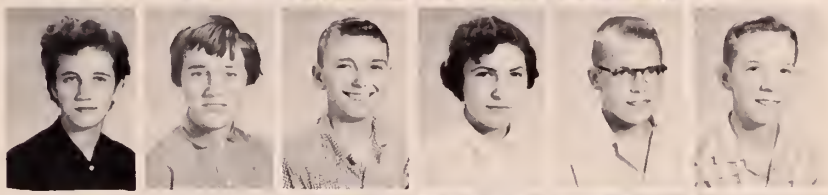

Melvin Hudson
Wanda Hudson
Douglas Huff
Janie Hughes
Norma Hughes
Alfred Hughett

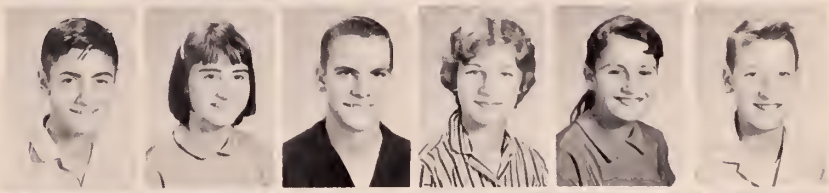

Judy Hughett
David Hurd
Grant Hurd
Kay Hurst
Wanda Jackson
Hallie Jennings

Eileen Johnson
Kenneth Johnson
Ray Johnson
Lea Johnson
Margaret Johnson
Mary Stuart Johnson

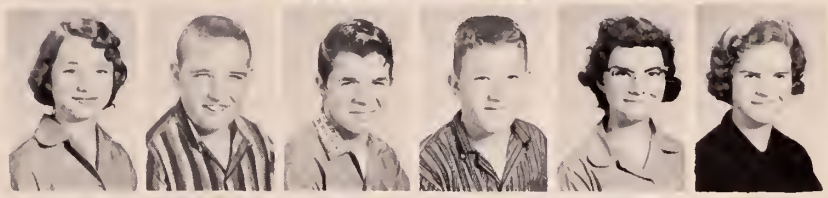

Mary Thomas Johnson
Allen Janes
Joyce Janes
Larry Janes
Linda Janes
Ray Janes

Darlene Kanade
Barbara Kanade
James Kidd
Janet Kindner
Danny Kitts
Carolyn Lane

George Lawson
Kent Lawson
Velma Mae Leeson
Carol Sue Lefler
Martha Lemons
Freddy Linkous

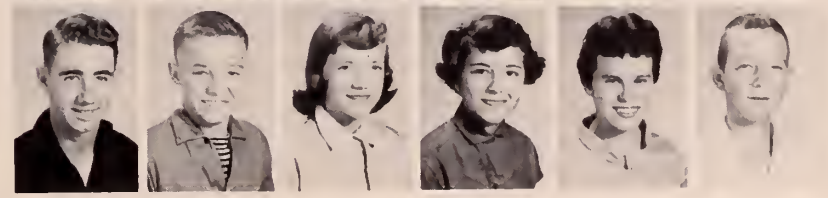

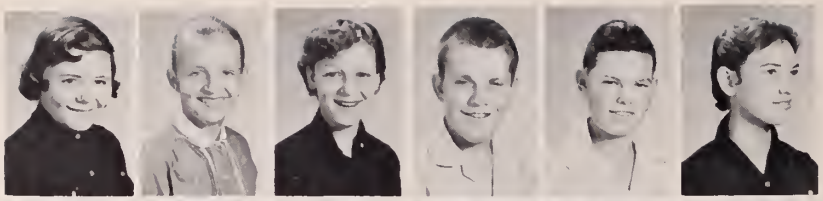

Violet Linkaus
Julie Laakabill
Vickey Mabry
William Macey
Larry Marshall
Mary Marshall

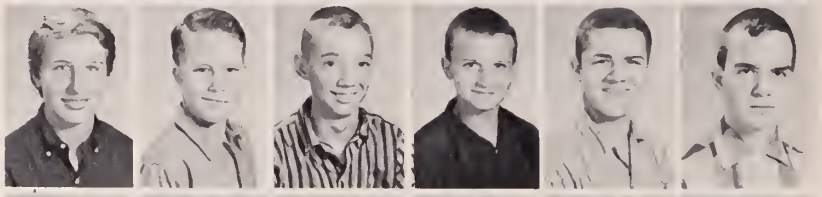

Drucilla Martin
Glenn Martin
Howard Martin
Roger Matherly
George Maxwell
Tom McCarthy

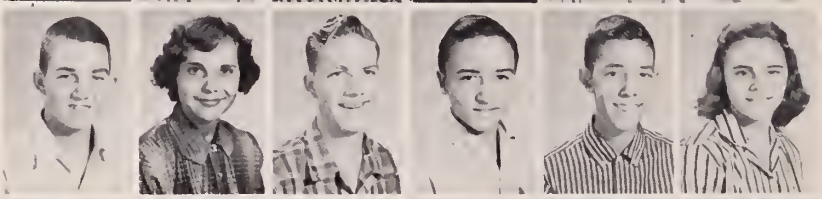

Carlos McFall
Colleen McCraskey
Norma McMillan
Tommy McPeak
Ronnie Meltan
Sue Mickey

Karen Millirons
Jimmy Mink
Barbara Mitchell
Aman Moore
Barry Moore
David Morehead

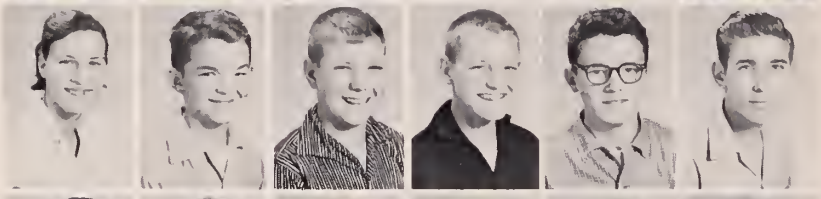

Jackie Morris
James Morris
Leon Morris
Tom Morris
Kenneth Morrison
Cecil Murphy

Donald Murphy
Ray Myers
Lawrence Nelson
Nancy Newman
Nancy Newton
Ann Nixon

Roger O'Dell
Ann Owen
Brenda Pagan
Margaret Painter
Wanda Parks
Richard Patterson

Terry Patterson
Patsy Patton
Steve Pearce
Frances Pickerel
Jerry Pinkard
Larry Potts

Terry Powell
Kenny Powers
Shirley Powers
Darrell Quesenberry
Emmett Quesenberry
Frankie Quesenberry

Verland Quesenberry
Roger Ramsey
David Ratcliffe
Linda Ratcliffe
Wayne Ratcliffe
Ralph Reaves

Barbara Reeves
Flora Reynolds
Harry Rhett
Caralyn Richardson
Imogene Richardson
Charalette Rickey

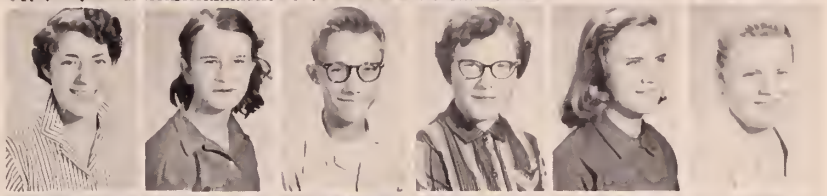

Flora Riggins
Nancy Rigney
Dee Ann Rooker
Eugene Ross
Jerry Ross
Danny Roope

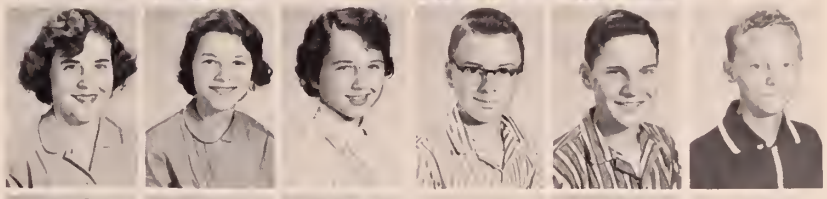

Betty Rupe
Judy Rupe
Sammy Saunders
Sylvia Saunders
Billy Self
Jackie Self

Burley Jean Semanes
Thelma Shackly
Billy Ray Siffard
Hazel Sisk
Jean Slate
K. C. Smart

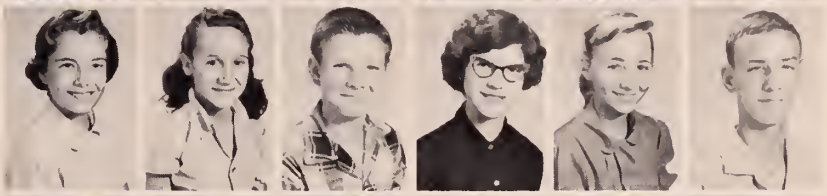

Billy Smith
Charles Smith
Christine Smith
James Smith
Mary Lee Smith
Pam Smith

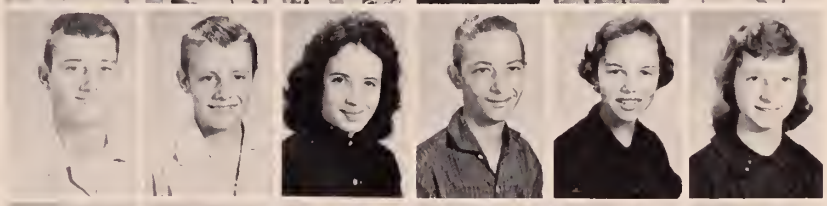

Peggy Smith
Doris Southern
Joyce Southern
Jesse Spangler
Elwood Spence
George Spencer

Lois Spencer
Geraldeane Sprinkle
Bernice Stowers
Mabel Stowers
Kay Stuart
Billy Summers

Judy Surface
Lucinda Surratt
Roger Sutherland
Cheryl Ann Sutphin
Jerry Sutphin
Juanita Tabor

Terry Tabar
Richard Tharntan
Rase Tickle
Wanda Tracey
Dattie Tull
Jackie Turner

Leanard Turner
Letty Turpin
James Umberger
Janice Umberger
Freddie Vaughan
Jaanne Varda

Richard Waddell
Michael Walker
Pat Wallace
Bill Waltan
Ray Ware
Dickie Ward

Kenneth Warden
Eddie Warf
Mary Watsan
Thamas Wheeling
Pete Whitaker
Danald White

Margaret Whitley
Leanard Williams
Martha Williams
Martin Williams
Mary Williams
Richard Williams

Rager Williams
Gardan Wilsan
Nancy Ja Wilsan
James Windle
Gary Wright
Wanda Wright

We wan first place in The Homecoming Parade.

HOMECOMING WAS EXCITING

ALL OF US TOOK PART.

ACTIVITIES

STAFF

zer
Lynda Raap

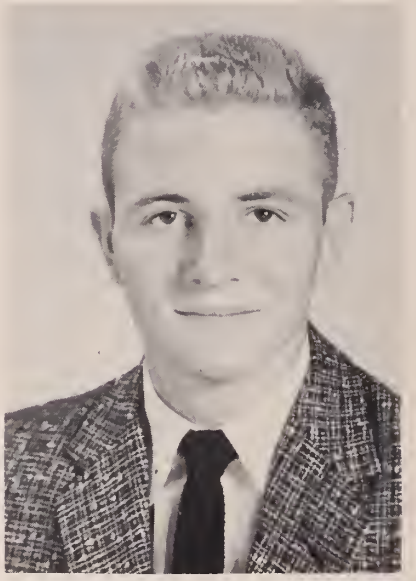

Business Managers
Ruth Seagle
Gearge Gallaway III

ORIOLE STAFF

Mrs. Blonche Gorland.....Sponsor
Miss Edno Frye.....Literory Sponsor
Mrs. Bessie Totten.....Business Sponsor

Scotty Roop.....Sports Editor
Ed Croig.....Loyout and Art Editor
Jockie Hughes.....Classificotion Editor
Fred Tilly.....Literory Editor
Nelson Boon.....Photogropher
Gerold Reposs.....Literory Editor
Jonice Forley.....Typist
Louise Wolters.....Typist

Georgio Stoots.....Typist
Noncy Brown.....Literory Editor
Hozel Powers.....Literory Editor
Ellen Runyon.....Literary Editor
Mortho Long.....Typist
Morie Phibbs.....Assistont Editor
Ronnie Potterson.....Assistont Business Monoger

The Student Council, composed of homeroom presidents and led by the five major officers of the Student Cooperative Association, is the elected student group that studies and promotes the best interests of the whole school. The council meets at least fifteen times during the school session; the officers and sponsor meet daily.

Traditional projects and activities include: Student Guidebook, Get Acquainted Day, P.H.S. News in "Southwest Times" and over W.P.U.V., Homecoming Parade, Devotions, Assemblies, Christmas Baskets, March of Dimes Winter Formal, Talent Show, Safety, Cleanup and participation in district and state S.C.A. meetings.

STUDENT COUNCIL

First Row: Kay Stuart, Emagene Camptan, Martha Lemons, Kay Farmer, Linda Bassett, Sandra Blankenship, Jean Semones, Charles Navell, Ella Sue Painter, Marie Phibbs.

Second Row: Frank Band, C. E. Bayd, J. R. Hughes, Jimmy Grantham, Ray Bittner, Billy Anderson, David Altizer, Rager Edwards, Carlas Caak.

Third Row: Warren Alley, Nicky Saunders.

STUDENT COUNCIL OFFICERS

President Ronold Royol; Vice-President Borboro Lewewlyn; Reporter Ella Sue Painter; Secretory Jolene Boyd; Treosurer Chorles Novel; Sponsor Miss Gollimore.

First Row: Jolene Boyd, Borboro Lewellyn, Ronnie Royol, Miss Gallimore, Joyce Gill, Agnes Holl, Borboro Tolbert, Jonet Mobry, Corol Sue Wilson, Wondo Leeson.

Second Row: Roger O'Dell, Jimmy Mink, Billy Self, Richord Potterson, Not Hurd, Porky Cox, Arnold Mink, Everett Rider, Jimmy Poole, Dione Sutphin, Brendo White.

Third Row: Duone Hix, John Lilly.

The National Honor Society is an honor organization. Its quolificotions ore scholarship, leadership, character, and honesty.

This year they sponsored the onnuol Miss P.H.S. Contest. With the proceeds they presented o gift to the school ond held a bonquet for new members.

NATIONAL HONOR SOCIETY

First Row: Ann Powers, Gerold Reposs, Ruth Seogle, Neol Wirt, Sondra Ledford, Miss Polmer, Sponsor.
Second Row: Cletis Akers, Noncy Voughon, Ronold Royal.
Third Row: Ann Jockson, Nelson Boon.
Fourth Row: Martha Long, Lindsoy Hickam, Dovid Altizer.
Officers: President—Ann Powers; Vice-President—Gerold Reposs; Secretary—Ruth Seogle; Treosurer—Neol Wirt; Reporter—Ann Jackson.

First Row: Patsy Thomas, Wonda Frozier, Nat Hurd, Rebecca Repass, Rosemary Smith, Barbaro Hilton, Miss Bornett, Sponsor.

Second Row: Betty Raap, Charlene Frost, Doris Daugherty, Rhelda Owens, Janice Parks, Ann Himmelman, Maria Douthat, Charlene Wright, Jaquita Cooper, Ja Ann Sutphin.

Third Row: Dianne Jennings, Elaine Harlow, Jewel Cutlip, Wanda Webb, Radney Stump, Nicky Saunders.

Officers: President, Nat Hurd; Vice-President, Rebecca Repass; Secretary, Rosemary Smith; Treasurer, Barbaro Hilton.

NATIONAL JUNIOR HONOR SOCIETY

The purpose of the National Junior Honor Society is to create an enthusiasm for scholarship, to stimulate a desire to render service, to promote worthy leadership, and to encourage the development of character in pupils of Pulaski High School.

Members of this club are chosen from the Sophomore Class.

First Row: Mrs. Fortner, Cecile Umberger, Nancy Akers, Lynda Roop, Becky Buckner, Georgia Stoots, Nancy Voughn, Neal Wirt, Ann Jackson, Nelson Boan, Pat Rogers, Nancy Brown, Mary Carolyn Woodard, Marguerite Semones, Judy Owens, Ellen Crockett, Miss Gallimore.

Second Row: Carol Hill, Barbara Lewellyn, Nancy Herron, Sandra Ledford, Martha Long, Ruth Seagle, Ellen Runyon, Valerie Dalton, Ann Powers, Cletis Akers, Wanda Sutphin, Beulah Grubb, Beverly Byrd, Carol Ashley, Peggy Phibbs.

Third Row: Ronald Patterson, Ken Brewster, Minnie French, Eleanar Morefield, Margaret Mabry, Carol Sue Wilson, Bonnie Gosnell, Marie Phibbs, Elaine Sherman, Geneta Gardner, Ella Sue Painter, Phyllis Bishop, Shirley Hedge, Kathryn Deeds.

First Row: Pat Lewey, President; Elaine Harlow, Vice-President; Wanda Webb, Treasurer; Jo Ann Sutphin, Secretary. **Second Row:** Frankie French, Louise Bowman, Charlena Wright, Maria Douthat, Jaquita Cooper, Kitty Elkins, Violet Powers. **Third Row:** Mrs. Holt, Sponsor; Ruby Flinchum, Betty Duncan, Frances Covey, Minnie French, Becky Fisher, Patsy Schrader, Jackie Novembrino, Linda Cook, Pat Hull, Patricia Dutton, Patsy Stoots, Coleen Vaughan.

FUTURE TEACHER OF AMERICA

BETA CLUB

The Pulaski High School Beta Club is a chapter of the Natianal Beta Club whose purpose is to recognize and encaurage scholarship, leadership, and service. The members are juniors and seniors who have a "B" or higher average, good character, and commendable attitude.

Yearly activities af the club include: Public Assembly for Induction of new members, Kiddy Dance, and State Conventian projects.

Fourth Row: Dovid Altizer, Gerald Repass, Jerrel Fink, Rolph Sutherland, Jack Halt, Jackie Hughes, Curtis Hallins, Rannie Huddle, Lindsay Hickam, Bab Lackett, Rannie Royol, Bobby Warrell, Fred Owen, Everett Rider, Gearge Gallaway.

Officers: President Nancy Vaughan; Vice-President Neal Wirt; Secretary Ann Jocksan; Treasurer Nelsan Baon.

First Row: Eugene Stuart, Jimmy East, Jimmy McCrow, Carlas Caak, Clark Owen, Jimmy Duncan, Bobby Thampson. **Second Row:** Clifford Shelor, Rabert Hudson, Warren Alley, J. R. Hughes, Auther Sutherland, Randy Turpin, Tommy Farmer. **Third Row:** Lannie Hanks, Franklin Hughes, Ray Bitner, Rannie Marefield, C. T. Montgamery. **Fourth Row:** Jahn Wallace, Tammy Thamas, Dannie Russell, Lyle Comer, Robert White, John Lilly, Mr. James Flower. **Fifth Row:** Jimmy Grantham, Jerry Lackett, Tommy Linkaus.

Officers: President, Bobby Thampson; Vice-President, Joe Finkstein; Secretary, Douglas Turner; Treasurer, Clifford Shelor.

ELECTRONICS CLUB

LATIN

First Row: Jimmy Grantham, Carl Fisher, Katherine Kirkner, Ann Chrisley, Sara Jane Hall. **Second Row:** Kaye Frye, Betty Roop, Barbara Pinkard, Linda Hare, Becky Shelton, Rosemary Smith, Barbara Hilton, Linda Pinkard. **Third Row:** Marta Owens, Kathleen Wingo, Patsy Hopkins, Jewel Cutlip, Becky Repass, Patsy King, Joyce Gill, Barbara Hagee, Linda Smith, Elaine Hale, Charlotte Keene. **Fourth Row:** Clifford Shelar, John Wallace, C. T. Montgomery, Jack Brown, Eddie Stinson, Ray Bittner, Jae Finkstien, Burford Haga, Billy Blackburn, Jean White, Betty Jane Dickersan. **Fifth Row:** Larry Williams, Wayne Harlaw.

By the number of students in our club one can readily see that the interest in Latin is not dead at Pulaski High School. It is our purpose to keep and promote this interest through our club activities.

F.H.A.

First Row—Miss Oewel, Neecia Burton, Dreama Ratcliff, Jean Trail, Bonnie Sullivan, Julia Knode, Pearl Carr, Peggy Manuel, Virginia Smithers, Ellen Rutherford, Aloma Smith, Linda Smith, Edna Wolfe, Jewel White, Dianne Sutphin. **Second Row:** Barbara Lewellyn, Barbara Hall, Sandra Caldwell, Mary Reaves, Margaret Mustard, Virginia Conner, Charlotte Lyons, Elizabeth Eanes, Barbara Rickey, Jo Ann Donley, Marta Owens, Myra Conner, Harriet Novell, Ann Johnson, Jean Smith, Jackie Chumbley. **Third Row:** Sandra Douthat, Peggy Blankenship, Betty DeHart, Carol Robinson, Hedy Jarrells, Minnie French, Dorothy Trail, Frances Melton, Wanda Mitchell, Jane Morehead, Florence Richardson, Frances East, Ruby Flinchum, Patty Semones, Lee Price. **Fourth Row:** Kathryn Manning, Vivie Reece, Phyllis Bishop, Wanda Leeson, June Brammer, Doris Hudson, Mary Gardner, Ellen Aust, Carolyn Fisher, Brenda Surber, Arleta Sheltan, Betty Reynolds, Frankie French, Betty Gravely.

Officers: President, Julia Knode; Vice-President, Dreama Ratcliffe; Secretary, Neecia Burton; Treasurer, Peggy Manuel; Reporter, Bonnie Sullivan; Chaplain, Pearl Carr; Parliamentarian, Jean Trail.

FUTURE HOMEMAKERS

CLUB OF AMERICA

First Row: Billy Anderson, Mory Ann Dolton, Corolyn Johnson, Babby Horrell, Noncy French. **Second Row:** Corole Robinson, Martho Mortin, Judy Roykes, Becky Peorce, Jone Noland, Mory Landis, Morgoret Young, Noro Moe Waalwine, Janice Stimsan. **Third Row:** Shoron Wirt, Lyn Lawer, Patty Woll, Joonne White, Sherry Shull, Rheldo Owens, Jone Boon, Jeon Smith, Mory Ellen Duncon, Morie Semones. **Fourth Row:** Lyndell Gravely, Potsy Morris, Susan Wolker, Eddie Porks, Jerry Choffman, Jimmy Kelley, Gene Morgan, Jimmy Cummings, Tommy Former, Butch Kegley. **Fifth Row:** Jimmy Gettys, Marvin Waddell, Ronnie Keister, Wilbur King.

The Future Homemakers Club offers many opportunities to students to increase their interest and knowledge in becoming better homemakers.

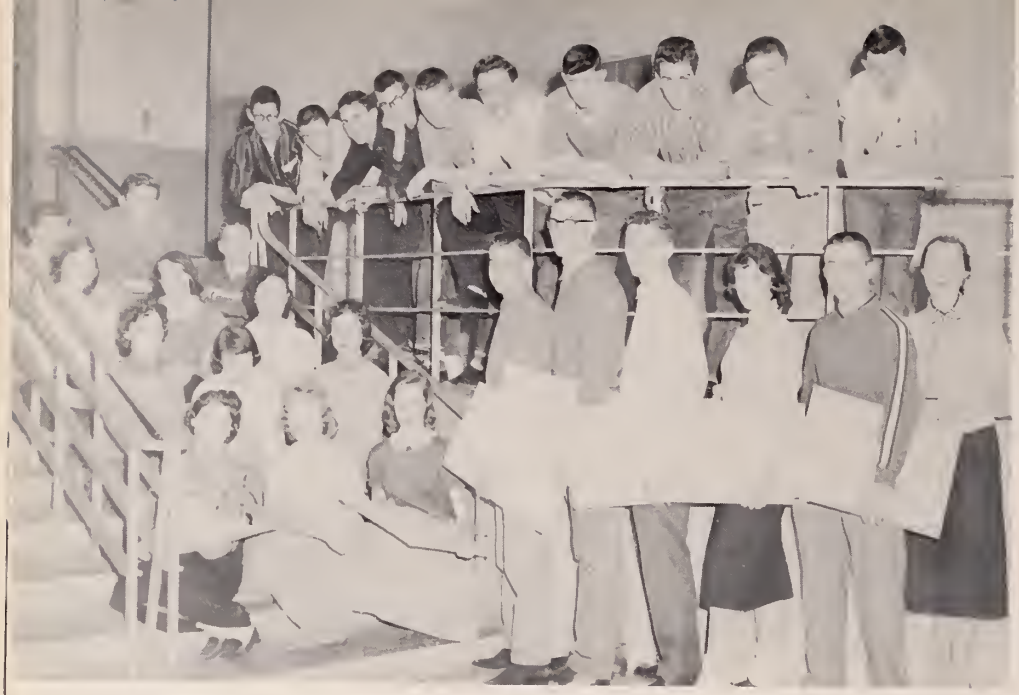

ART CLUB

ON STEPS—First Row: Mortha Peterson, Mary Carolyn Waadard, Jo Ann Sutphin. **Second Row:** Sandra Butts, Jane Boan, Pat Rogers. **Third Row:** Charlotte Meade, Yvonne Horton, Jaquito Cooper. **Fourth Row:** Lonnie Jones, Wayne Cecil, Charles Navell. **On Rail**—Ronnie King, Duane Mitchell, Ted Shepard, Byron Spenser, Radney Lester, Duane Bently, Terry Thornton, Bobby Brown, Gleen Landis, Dovid Worrell. **Stonding**—Ted Stefi, Garland Shinoult, Bobby Harrell, Ann Fizer, Charles Quesenberry, Mrs. Love, Sponsor.

Officers: President, Charles Quesenberry; Vice-President, Theodore Stefi; Secretary, Bobby Harrell; Treasurer, Garland Shinoult; Reporter, Ann Fizer.

LIBRARY CLUB

First Row Seated: Wesley Peyton, C. E. Boyd, Elizabeth Wolfe, Doris Via, Wanda Webb. **Second Row Standing:** Mrs. Perdue, Bobbi Rice, Eleanor Thompson, Bonnie Rakes, Charlene Fox, Marie Semones, Carol Harpe, Shirley Anderson, Ann Eversole. **Third Row:** W. K. Reavis, Darlene Trail, Jean Trail, Hilda Cook, Betty Dehart, Carol Armbrister, Myrtle Runion, Gail Grubb, June Fink. **Fourth Row:** Duane Kanode, Charles Pope, Franklin Conner, Wade Fanning, Cloyd Manuel, Bruce Cassell. **Not Shown:** Alice Barkley, Louise Bowman, Jean Kinder, Wanda Sutphin, Sharon Wirt.

D.E. CLUB

First Row: Eldridge Thornton, Ronnie Morefield, Hubert Vinson, Shelburn Clork. **Second Row:** Mr. Davis, Scotty Jones, Nancy Nunn, Ethel Morris, Moxine Marsholl, Anita Breedlove. **Third Row:** W. J. Craig, Tommy Woodyard, Jody Stuart, Xymena Bowman, Charles Quesenberry, Howard Fagg. **Fourth Row:** Donald Phillips, Donnie Russell, Richard O'Deli, Richard Freemon, Gornett Smith, Freddy Rumley, Robert Sullivan.

Officers: President, Garnett Smith, Vice-President, Arnold Mink; Secretory, Xymena Bowman; Treasurer, Nancy Brookman.

First Row: Mr. Davis, Ann Spence, Mike Davidson. **Second Row:** Shelborne Stoots, Wayne Marshall, Claude Patterson, Winifred Pearce, Taylor Boyd, Jimmy White.

Officers: President, Winifred Pearce; Vice-President, Claude Patterson; Secretary, Ann Spence; Treosurer, Taylor Boyd.

D.O. CLUB

FRENCH CLUB

Officers: President, Nancy Brown; Vice-President, Margaret Mobry; Secretary, Diane Bolen; Treasurer, Harriet Amburn; Choplain, Barboro Hall.

First Row: Eleanor Morefield, Marie Phibbs, Sondra Butts, Joyce Stiltner, Nancy Brown, Barbora Hall, Diane Bolen, Margaret Mabry, Harriet Amburn, Peggy Phibbs, Hazel Albert, Carole Hill. **Second Row:** Mrs. Bird, Rodney Stump, Duane Kanode, Fred Turner, Martha Long, Lindo Cook, Carol Hall, Alice Hall, Janice Parks, Nat Hurd, John Nash, Glynn Hopkins. **Third Row:** Dollie Maxwell, Nancy Morefield, Jo Ann Sutphin, Wanda Webb, Elaine Harlow, Becky Buckner, Judy Parks, Ann Fizer, Bonnie Hubble, Rosa Lee Hale, Ann Carey Bruce, Betty Sue Moffitt.

SPANISH CLUB

First Row: Dionne Brookman, Delores Mink, Charles Williams, Barbara Lewellyn, Corolyn Hudson, Jo Anne Tolley, Kaye Albert, Ellen Crockett. **Second Row:** Mrs. Fortner, Jerrell Fink, John Gregory, Douglas Turner, Douglas Collins, Ralph Sutherland, Ted Shepherd. **Third Row:** Sandra Burchett, Louise Walters, Cynthia Gross, Mary Woodard, Pat Rogers, Jo Anne Moore, Myrtle Gibbs, Jolene Grantham, Jolene Boyd, Sandra Rupe.

First Row: Charles Williams, Bobby Moore, Gilford Morehead.
Second Row: Ronnie Huddle, Billy Rupe, Narma Bentley, James Hughett, Harriet Amburn.
Third Row: Mrs. Nesbit, Miss Frye, Violet Powers, Wanda Sutphin, Nancy Akers, Ella Sue Painter, Ann Fizer, and Sue Howard.

JUNIOR PLAY

Shirley Gray, Pat Hudson, Lynda Roop, Ann Jackson, Peggy Hubble, Mary Jane Roope, Barbora Woods, Anita Breedlove, Mr. Lyons. **Not Shown:** Barbara Stephens.

SENIOR TRI-HI-Y

Officers: President, Barbara Stephens; Vice-President, Shirley Gray; Secretary, Pat Hudson; Treasurer, Lynda Roop.

JUNIOR HI-Y

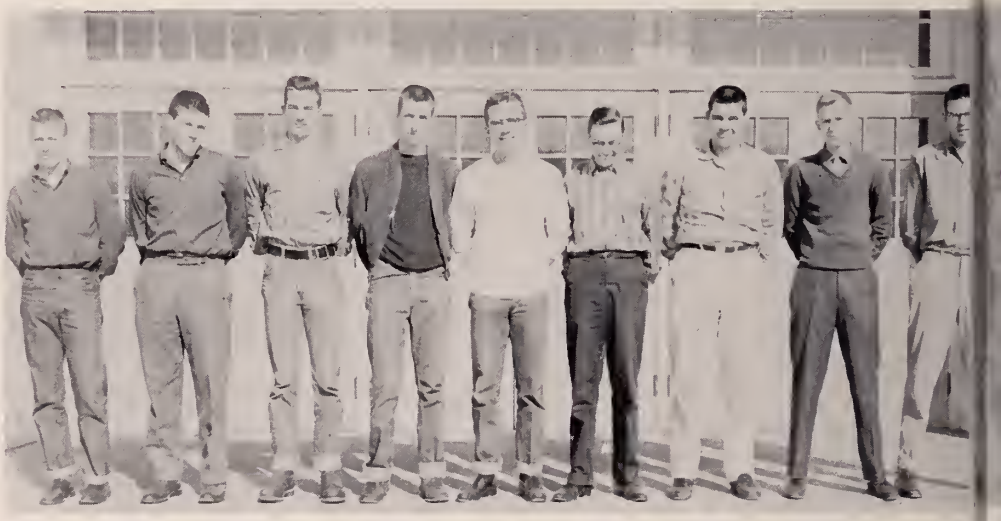

Chorles Williams, Everett Ryder, Wayne Harlow, Jack Holt, Kenny Brewster, Ronald Patterson, Frank Creggar, Fred Owens, Richard Freeman.

Officers: President, Ronald Patterson; Vice-President, Jack Holt; Secretary, Frank Creggar; Treasurer, Kenny Brewster.

Officers: President, Carol Hill; Vice-President, Kathryn Deeds; Secretory, Ann Carey Bruce; Treasurer, Ann Fizer.

First Row: Carol Ashley, Barbara Lewis, Kitty Elkins, Wanda Sutphin, Harriet Amburn, Ann Fizer, Sue Howard, Kathryn Deeds, Carol V. Hill, Beverly Byrd, Ann Bruce, Paula Smith, Peggy Southern, Barbara Mabe, Doris Via, Bonnie Pearce. **Second Row:** Betty DeHart, Pat Rogers, Nancy Akers, Julia Knode, Bonnie Anderson, Jeanette Jones, Martha Peterson, Patsy Stoots, Nancy Herron, Peggy Hall, Becky Buckner, Violet Powers, Judy Owens, Barbara Lewellyn, Janet Dowdy, Carol Sue Wilson, Elizabeth Wolfe.

JUNIOR TRI-HI-Y

SOPHOMORE TRI-HI-Y

Officers: President, Betty Roope; Vice-President, Becky Shelton; Secretary, Barbara Pinkard; Treasurer, Narma Royal; Sergeant - at - Arms, Pat Jelf; Chaplain, Mary Ellen Duncan.

First Row: Pat Dutton, Ja Ann Tolley, Bonnie Hubble, Jewel Cutlip, Norma Royal, Barbara Pinkard, Betty Roop, Mary Ellen Duncan, Pat Jelf, Betty Sue Moffitt, Lorna Rogers, Patsy Hapkins, Diane Bolen, Shirley Anderson, Jolene Grantham, Linda Hare, Sarah Hall. **Second Row:** Betty Daltan, Rosa Lee Hale, Barbara Hilton, Darlene Trail, Patsy Thomas, Evelyn Lane, Ann Chrisley, Janet Mabry, Rebecca Repass, Rhelda Owens, Ann Himmelman, Sandra Butts, Rosemary Smith, Caralyn Hudson, Eleanor Thompson, Jalene Boyd, Carol Hall.

FRESHMAN TRI-HI-Y

First Row: June Brammer, Wanda Lesson, Mary Landis, Margaret Young, Corolyn Anderson, Janice Jones, Jackie Chumbley, Betty Gene Cax, Babbie Rice, Harriet Novell, Charlene Fox, Mrs. Roberts. **Second Row:** Jone Noland, Corole Robinson, Mary Ann Dalton, Morto Owens, Lindo Smith, Sherry Shull, Barbara Tolbert, Ann Johnston, Jane Boon, Jo Ann White, Elizabeth Cox, Lindo Pinkard.

Officers: President, Mary Landis; Vice-President, Margaret Young; Treasurer, Janice Jones; Reporter, Jackie Chumbley; Chaplain, Betty Gene Cax.

First Row: Janice Umberger, Linda Aust, Diane Harrel, Burley Jeon Semones, Mortho Lemons, Koye Catron, Sondro Blankenship, Noncy Ja Wilsan, Pam Smith, Linda Burchett, Judy Surface, Mary Johnson, Violet Linkous. **Second Row:** Norma Jean Hogee, Margret Whitley, Dee Ann Raaker, Carolyn Lane, Janice Freeman, Janet Kirkner, Joyce Souther, Barbaro Guynn, Morgret Painter, Pot Bocack, Patsy Hollins, Jean Cosell, Jerldine Sprinkel. **Third Row:** Shirley Powers, Wanda Jackson, Wanda Wright, Noncy Newman, Betsy Herron, Jo Ann Cax, Linda Bassett, Hazel Sisk, Johnsee Faweler, Charlet Rickie.

Officers: President, Nancy Jo Wilson; Vice-President, Velma Leesan; Secretary, Burley Jean Semanes; Treasurer, Pam Smith; Reporter, Martha Lemons; Chaplain, Sandra Blankenship; Historian, Kaye Catron.

8th GRADE TRI-HI-Y

ORIOLE BAND Of Pulaski High School

First Row: Kathryn Deeds, Beuloh Grubb, Barbara Tolbert, Roberta Gregory, Jolene Grantham, Beverly Byrd, Pot Jelf. **Second Row:** Hazel Albert, Terry Blair, Linda Hare, Mary Landis, Jane Noland, Tom McCarthy, Joe Finkstein, Karen Spencer, Sandra Rupe, Elizabeth Cax, Hazel Sisk, Linda Helton, Rebecca Repass. **Third Row:** Billy Quesenberry, Kenny Powers, Mike Clark, Mason Boyd, Gerald Repass, Carole Robinsan, Barry Cax, Betsy Herron, Mary Ellen Duncan, Margaret Johnston, Ann Owen, Betty Bryson, Carl Fisher, Kaye Albert. **Fourth Row:** Roger Williams, Babby Harrell, Wayne Ratcliffe, Gene Margan, Morris Brown, Ted Sheperd, Virgil Fiare, G. G. Bageant, Clifford Shelor, C. T. Montgomery, Clara Brawn, Jimmy Cummings. **Fifth Row:** Glen Hopkins, Eddie McCraw, Frank Brammer, Lyle Comer, Eddie Stinson, Jimmy Grantham, Bryon Spencer, Warren Alley, C. J. Bryant, Linda Bassett, Larry Ratcliffe, Margaret Young, Frank Jones, Jimmy Kelley, Richard Thornton, Tolley Hurst, Giles Gilley, Jimmy White.

Officers: President, Bill Thornton; Vice-President, Gerald Repass; Secretary, Kaye Albert; Treasurer, Bobby Harrell; Drum Major, Bill Thornton; Student Directors, Bill Thornton, Gerald Repass, Jimmy White; Director, Mr. James Godfrey.

The Pulaski High School Band adds much in color and spirit to our school life. Football, pep-rallies, parades and concerts are all taken in stride. All of this takes much time and work under the leadership of Mr. Godfrey, our director.

PULASKI HIGH SCHOOL CHORUS

Music hos its chorm for us in the singing of the Puloski High School Chorus. Through the school programs ond concerts we hove hod numerous occosions to enjoy their singing.

Officers: President, Jimmy Poole; Vice-President, Jone Shorrett; Secretory, Bobby Voughon; Treosurer, Scotty Roop; Librorions, Rodney Stumph and Ronnie Huddle; Accomponist, Nancy Herron. **First Row:** Louise Coin, Peggy Phibbs, Corolyn Jones, Laverne Brinkley, Judy Yeorout, Eloine Hole, Borbora Hall, Eleanor Morefield, Wondo Frozier, Bobby Voughan, Jimmy Poole. **Second Row:** Doris Dougherty, Jo Ann Sutphin, Pot Lewery, Anito Schrader, Phyllis Bishop, Becky Buckner, Elizabeth Eanes, Jone Sharrett, Corolyn Rogers, Eleonor Akers, Juonito Konode, Rosa Lee Hale. **Third Row:** Noncy Herron, Virginia Conner, Becky Mortin, Kathleen Wingo, Ann Powers, Rodney Stumph, Dorrell Brown, Fred Brinkley, Potsy Schrader, Noncy Morefield, Dorlene Sutphin, Jonet Mobry, June McCormick. **Fourth Row:** Jo Ellen Robertson, Morie Allyson, Jetta Burchett, Lindo Cook, Ronnie Huddle, John Gregory, Scotty Roop, Johnny Polmer, Glenn Londis, Ellen Runyon, Chorlotte Meode, Judy Johnston, Judy Porks.

GIRLS' GLEE CLUB

First Row: Jay Smith, Joyce Gill, Jean Altizer, Katherine Manning, Marta Owens, Lyndell Gravely, Charlotte Lyans, Margaret Barbetinni, Linda Smith, Charlotte Keene. **Second Row:** Betty Ja Parks, Valencia King, Ruth Phibbs, Peggie Umberger, Kaye Frye, Mary Lee Barbetinni, Carolyn Fisher, Clarice Pickett, Joyce Riggins, Edna Wolfe. **Third Row:** Jean White, Linda Mabry, Sandra Douthat, Wanda Leeson, Brenda Dean, Nancy French, Harriet Novell, Linda Ratcliffe, Linda Pinckard, Peggy Warlick. **Fourth Row:** Patsy Manual, Ruby Flinchum, Dreama Ratcliffe, Jo Ann White, Carol Paore, Hedy Jarrells, Jean Phibbs, Vivie Reese, Dorothy Edwards, Martha Phelps, Mary Ruth Janes, Pattie Semones.

Officers: President, Dreama Ratcliffe; Vice-President, Jean Phibbs; Secretary-Treasurer, Wanda Leeson; Librarians, Nancy French, Jean Altizer.

First Row: Roger Clark, Roger Morefield, Delton Grey, Glenn Johnston, Carlos Cook, Freddie Ballard. **Second Row:** Frank Bond, Melville Anderson, Freddie Morefield, Morvin Waddell, Bobby Warf, Milton Ritter, Tommy Thomas, Charles Novell.

Officers: President, Charles Novell; Vice-President, Delton Grey; Secretary and Treasurer, Marvin Woddell; Librorians, Roger Morefield and Freddy Bollord.

BOYS' GLEE CLUB

CHEMISTRY CLUB

First Row: Lyle Comer, Jack Holt, Ruth Seagle, Nancy Vaughan. **Second Row:** Miss Dalton, Frank Brammer, Sandra Ledford, Ann Powers, Colleen Vaughan, Martha Phelps, Carol Hill, Doris Via, Shirley Hedge, Patsy Hubble, Janet Dawdy, Paul Cox. **Third Row:** Ralph Sutherland, Ronnie Royal, Lannie Hanks, Stanley Morefield, Richard Hagee, Freddy Owen, Ronald Patterson, Arnold Mink, Bob Lockett, Gene Rupe, Neal Wirt, Rodney Lester, Tracy Whitaker, Lindsay Hickam, Lanny Harris. **Fourth Row:** Nelson Boan, Jackie Hughes, Ronald Smith, Charles Quesenberry, Ranny Bowman, Bobby Warrell, Ernest Morrison, Jimmy Fisher, Gilford Marehead, Jerrell Fink, Frank Cregger, Clark Hall, R. F. Racliffe.

Officers: President, Roberta Gregory; Vice-President, Ruth Seagle; Secretary, Nancy Vaughan; Treasurer, Milton Aust; Library, Jack Holt; Reporter, Lyle Comer.

First Row: Corolyn Toylor, Barbara Woods, Carol Ashley, Martha Ann Slate, Lyndo Roop, Barbaro Stephens, Janet Dowdy, Peggy Umberger, Peggy Hubble. **Second Row:** Doris Via, Roberta Gregory, Pat Hudson, Sue Howord, Valerie Dalton, Patsy Stoots, Barbara Bowyer, Martha Bowyer.

Officers: President, Carolyn Taylor; Vice-President, Barboro Woods; Secretary, Corol Ashley; Treasurer, Martha Ann Slate.

PEP CLUB

MONOGRAM CLUBS

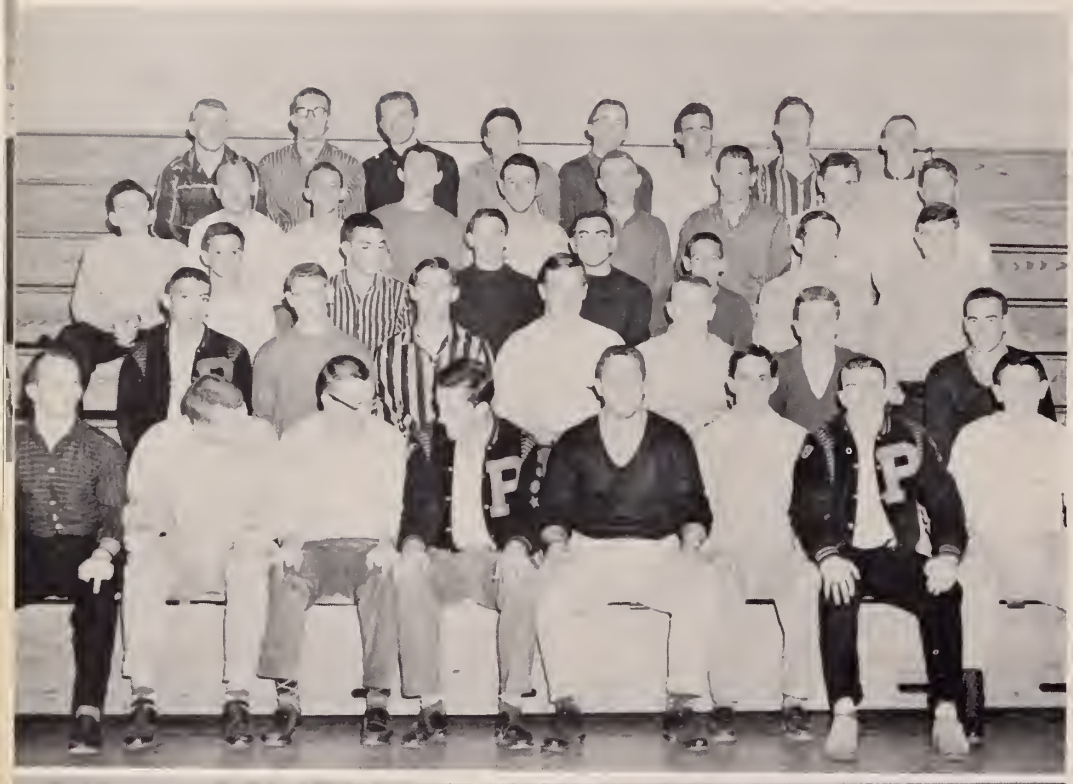

Boys' Monogram Club

First Row: Danald Caltrane, Jackie Hughes, Bab Lackett, Ralph Burchett, Duane Hix, Daug Burchett, Wallace Thrasher, Nicky Saunders. **Second Row:** Freddie Rumley, Bill Wilsan, Babby Warrell, Scatty Raap, Ed Craig, Gearge Gallaway, David Saunders. **Third Row:** James Byrd, Sanny Alley, Mack Tarrence, Curtis Hallins, Daug Freeman, Jahn Whitt, David Altizer. **Fourth Row:** James Paale, Jerry Staut, Swansan Staut, Ernest Marrisan, Jahnny Palmer, Marris Brawn, Jimmy Nelsan, Babby Harrell, James Murphy. **Fifth Row:** Tracy Whittaker, Garland Shinault, Darrell Brawn, Everett Rider, Kenny Brewster, Larry Marris, Gene Rupe, Charles Bushang.

Officers: President, John Ashley, Vice-President, Ralph Burchett; Secretary and Treasurer, Duane Hix.

Girls' Monogram Club

First Row: Jalene Grantham, Ruth Seagle, Valerie Daltan, Ellen Runyan, Barbara Stephens, Roberta Gregary. **Second Row:** Caralyn Taylar, Martha Slate, Pat Hudsan, Miss Newcamb, Barbara Bawyer, Lynda Raap. **Third Row:** Beulah Grubb, Beverly Byrd, Kathryn Deeds, Pat Jeff, Harriet Amburn, Daris Via, Judy Jahnstan.

Officers: President, Ellen Runyan; Vice-President, Ruth Seagle; Secretary, Valerie Dalton; Treasurer, Barbara Stephens.

SPORTS

VARSITY

Jackie Hughes .....Tackle

John Ashley.....Full Back

Larry Marris .....End

Curtis Hollins.....Guard

Duane Hix.....Center

Jimmy Nelson.....Tackle

Tracy Whitaker.....End

John Whitt .....End

Ralph Burchett....Quarterback

Bob Warrell.....Guard

FOOTBALL

David Saunders.....Halfback

Ed Craig.....Tackle

Scotty Roop.....Tackle

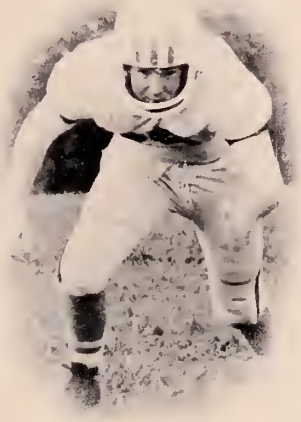

R. F. Ratcliffe.....Tackle

Wallace Thrasher.....Guard

Bob Lockett .....Guard

Winifred Pearce.....End

George Galloway .....Halfback

Mack Torrence .....Halfback

Taylor Boyd .....Tackle

Everett Rider.....End

Gene Rupe.....Quorterbock

Kenny Brewster.....Halfback

Buford Hogee .....Halfback

Poul Cox.....Halfback

Roger Townley.....End

Nicky Sounders.....Center

The Orioles moved into Group I competition this year surprising both spectators and opposing teams with their ability to play ball with the best teams in the State.

Football and School Spirit seem to go hand in hand. The hard work of our Coaches and the boys who play form an important cornerstone in the building of that Spirit. We experienced many exciting moments in watching our team in action this season.

COACHING STAFF

James Halcomb, J.V. Football, J.V. and Eighth Grade Basketball.
James Beck, J.V. Football, Eighth Grade Basketball.
Ted Viars, J.V. Football, Varsity Basketball.
Jack White, Varsity Football, Golf.
Ed Rockwell, Varsity Football, Varsity Track.

We wish to applaud our coaching staff of 1958 for the outstanding work they have done. If it wasn't for their coaching ability, leadership and knowledge of the game, our scholastic achievement wouldn't be what it is today.

Their assistance in sports make it both exciting and rewarding to the student body.

MANAGERS

Swanson Stout, Jerry Stout, Jimmy Byrd—Football Managers. Bob Lockett, C. J. Bryant, Norman Prillman—Basketball Managers.

Without managers a sport cannot be run on an efficient basis. Taking care of equipment and the locker room are only part of the big job which is bestowed upon their shoulders. We congratulate our managers for their outstanding work.

J.V. FOOTBALL

First Row: Freddy Linkaus, Giles Gilley, Donny Akers, Eddie Stinsan, Freddy Morefield, Sommy Horrell, C. J. Bryant, Gale Gronthom. **Second Row:** Melville Anderson, Lonnie Lester, Lonnie Jones, Butch Kegley, Terry Potterson, E. R. Dickerson, Dovid Porks, Eugene Self, Jerry Holl. **Third Row:** Ronnie Keister, Danny Nelsan, Wallace Daltan, Jimmy Cline, Freddy Turner, Ted Sheppord, Billy Horrell, Freddy Ballord, John Lilly.

J.V. CHEERLEADERS

Left to right: Mortho Bowyer, Koy Toylor, Eleonar Thampson, Kothrine Kirkner, Lorno Rogers, Peggy Umburger, Joyce Stiltner.

VARSITY CHEERLEADERS

Left to Right: Kitty Elkins, Patsy Hubble, Barbara Stephens, Carol Ashley, Martha Ann Slate, Valerie Dalton, Corolyn Toylar.

Led by Martha Ann Slate, the varsity cheerleaders were one of the highlights of the school year. Their cheers and formations added color to our games and pep rallies. Their show of sportsmanship and pep contributed much to our school.

The cheerleaders wish to thank Miss King, their sponsor and Mr. Lyons for their interest and help.

Martha Ann Slote.....Head Cheerleader

Jackie Hughes
Farward

Tracy Whitaker
Co-Captain, Forward

Sanny Alley
Guard

VARISTY

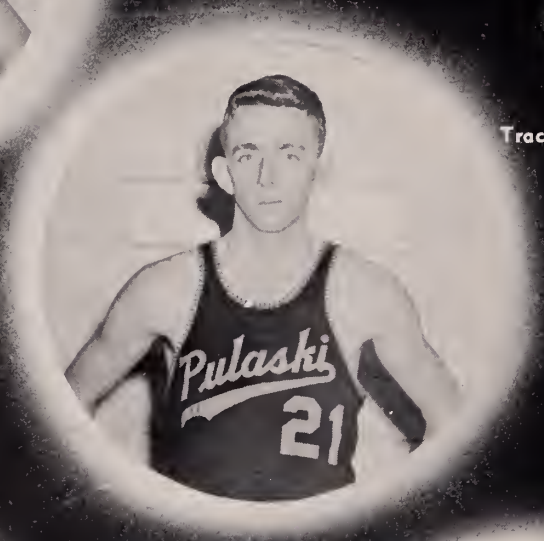

Everett Rider
Farward

John Whitt
Farward

Garnett Smith
Guard

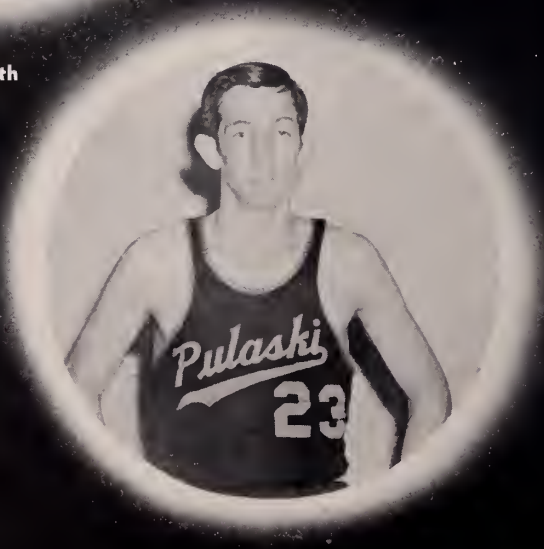

Mack Torrence
Co-Captain, Guard

Garland Shinault
Center

Jimmy Barnett
Center

BASKETBALL

Doug Burchett
Guard

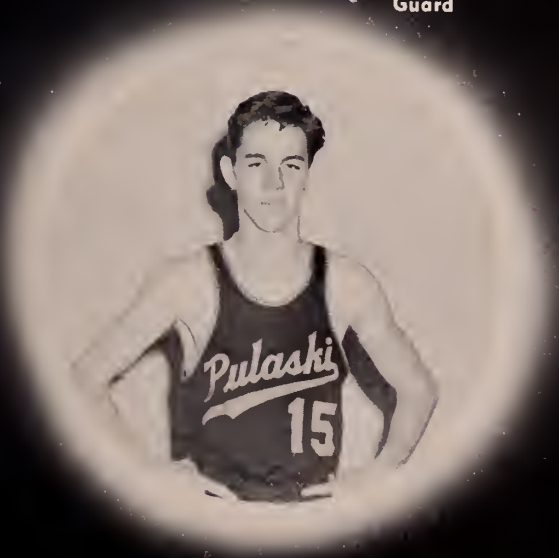

Ted Sheperd
Forward

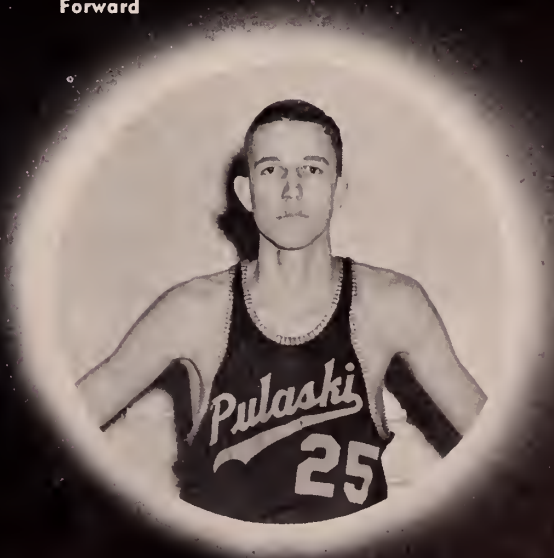

VARSITY BASKETBALL

The caurtmen af P.H.S. this year had ane af the best seasons at Pulaski High. Althaugh the competitian in Graup 1 is keener the team has praven that it can hald its awn. Height, agility, and speed cambined with teamwark rated them amang the top in the District. With such perfarmances basketball is rapidly becoming one of the majar sports at Pulaski High Schaal.

We wish ta recognize Caach Vairs far his fine wark with the team.

Pulaski 54	Cavingtan 56	Pulaski 55	Christiansburg 45
Pulaski 58	Wm. Fleming 45	Pulaski 55	Wm. Fleming 60
Pulaski 38	Gearge Washingtan 52	Pulaski 56	Dublin 54
Pulaski 58	Dublin 53	Pulaski 50	Jeffersan 53
Pulaski 28	E. C. Glass 47	Pulaski 60	Wytheville 38
Pulaski 61	Andrew Lewis 54	Pulaski 54	Radfard 47
Pulaski 56	Wytheville 33	Pulaski 49	Jeffersan 61
Pulaski 56	Blacksburg 62	Pulaski 54	Blacksburg 77
Pulaski 57	Christiansburg 37	Pulaski 51	Andrew Lewis 64
Pulaski 51	Covington 37	Pulaski 40	E. C. Glass 52

J.V. BASKETBALL

First Row: William Staats, Nat Hurd, Daug Freeman, Ranie Smith, Babby Harrell. **Second Row:** Duane Mitchell, Herbert Parks, Jahn Lilly, Fred Turner, Terry Thartan, Jimmy Cline, Deltan Grey.

EIGHTH GRADE BASKETBALL

First Row: R. J. Hall, Freddy Linkaus, Frankie Hotz, Manager; Jerry Pinkard, Leo Johnson. **Second Row:** Charles Gravely, Ronnie Melton, Bill Walton, Eddie Himmelman. **Third Row:** Sammy Harrell, Barry Moore, Skipper Duke, David Herd, Allen Jones.

GOLF TEAM

Howard Childress, Weedie Bushong, David Breedlove, Lindsay Hickam, Freddy Rumley, Wayne Marshall.

The swingsters of P.H.S. this year completed one of the best seasons of golf at Pulaski High School. They formed a strong team of equally outstanding players. This factor enabled them to win the Group VI title. Coach White is due much credit and praise for his coaching and leadership ability with the team.

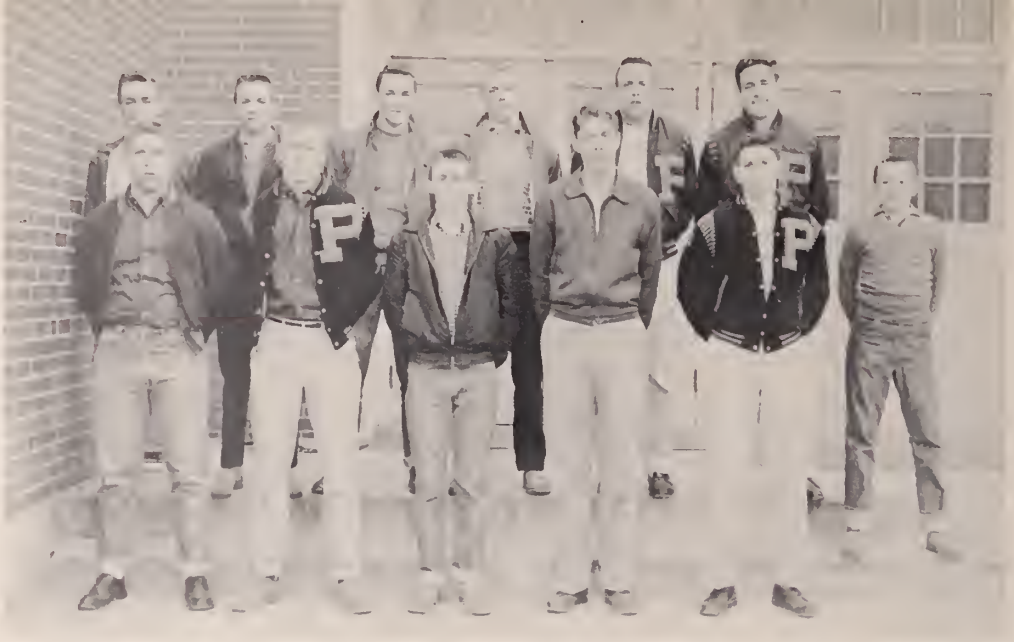

VARSITY TRACK

Left to Right: Duane Hix, Ed Craig, Stanley Morefield, James Murphy, Nicky Saunders, Ed Maxwell, Paul Cox, Ernie Morrison, Morris Brown, John Ashley, Larry Morris, Norman Prillman. **Not shown:** C. E. Boyd, Toylor Boyd, Morris Brown, Wallace Dalton, Joe Hall, Steve Lewis, Bob Lockett, Dave Saunders, Bab Warrell, Ted Sheperd.

When the March winds begin to blow, track shoes begin to flourish. Boys begin trying to improve their previous records on the track and field. Our boys showed up well in track last year, and Coach Rockwell is hoping improvement is in the making for the '57-'58 year. He doesn't lose any boys from last year's squad, and he hopes to pick up some good ones from the fine Freshman Track Team.

FRESHMAN TRACK

First Row: Dickie Mabe, Charles Rorrer, Melville Anderson, Jimmy Duncan, Norman Prillmon, Freddy Morefield, Jimmy Cummings, Butch Kegley, Delton Gray. **Second Row:** Jerry Bishop, Tommy Johnston, Dennis Webb, David Parks, Charles Novell, Robert Hudson, Carlos Cook, Freddy Ballard, Warren Alley, Wilbur King. **Third Row:** Jerry Lockett, Raymond Gravely, John Lilly, Ferd Harvey, Larry O'dell, Jimmy Cline, Tommy Linkous, Roy Horlow.

MAJORETTES

Left to Right: Pat Jelf, Kathryn Deeds, Beulah Grubb, Beverly Byrd, Roberta Gregory, Barbara Talbert, Jalene Grantham.

Here they came; high-stepping, baton-twirling majorettes. Led by Roberta Gregory, our majorettes with precision twirling and high stepping, have added an extra glitter all their own to our games, parades and pep-rallies.

G. A. A. OFFICERS AND HEADS OF SPORTS

Jackie Navembrino, Ellen Runyan, Clara Brown, Doris Via, Barbara Bowyer, Jeanette Janes, Joyce Gill, Patsy Schrader, June Fink, Bonnie Hubble, Miss King.

GIRLS INTERMURAL BASKETBALL

First Row: Martha Lemons, Captain. **Second Row:** Yvanne Harton, Dee Ann Rooker, Cynthia Carroll. **Third Row:** Phyllis Turner, Kay Stuart, Janet Campbell. **Fourth Row:** Jean Cassell, Vialet Linkaus, Mary Johnston.

First Row: Doris Via, Captain. **Second Row:** Brenda White, Mary Burton, Jonice Freeman. **Third Row:** Judy Hughett, Patsy Elkins, Jean Slote, Charlotte Rickey, Coral Sue Lefler. **Fourth Row:** Judy Rakes, Johnsie Fowler, Wanda Webb, Jo Ann Sutphin, Susan Walker.

First Row: Sandra Burchett, Captain. **Second Row:** Judy Yearout, Elizabeth Hagee, Jo Ann Cox. **Third Row:** Norma Hagee, Caralyn Fisher, Donna Kegley. **Fourth Row:** Nancy Jo Newman, Jetta Burchett, Helen Whitehurst, Jo Ellen Robertson.

First Row: June Fink, Captain.
Second Row: Carol Clark, Pat Wallace, Myrtle Gibbs.
Third Row: Margaret Painter, Carol Poore, Pat Bacock.
Fourth Row: Gail Cox, Barbara Bentley, Mary Jo Morshall, Betsy Herran.

First Row: Ann Johnston, Captain.
Second Row: Valencia King, Linda Aust, Gail White.
Third Row: Hedy Jarrells, Peggy Warlick, Brenda Surber.
Fourth Row: Diane Sutphin, Kay Catran, Janie Hancock Drema Firebaugh, Ja Ann Donley.

First Row: Sherry Shull, Coptoin.
Second Row: Janice Jones, Neecia Burton, Barbara Talbert.
Third Row: June Brammer, Jackie Chumbley, Jonice Stimson.
Fourth Row: Jaquita Cooper, Betty Gene Cox, Katherine Manning, Mory Londis.

First Row: Barbara Bowyer, Captain.
Second Row: Cheryl Sutphin, Joyce Southern, Velma Leeson.
Third Row: Wanda Leesan, Pat Akers, Carolyn Rodgers.
Fourth Row: Patsy Schrader, Jackie Brino, Martha Bowyer.

First Row: Clara Brawn, Captain.
Second Row: Alice Barkley, Patsy King, Margaret Young.
Third Row: Nora Waalwine, Patsy Manuel, Potsy Morris.
Fourth Row: Kay Hurst, Mary Dalton, Jane Noland, Corol Robinsan.

First Row: Jeanette Jones, Captain.
Second Row: Norma Royal, Tersa Cox, Narma Hughes.
Third Row: Barbara Pinkard, Patsy Thomas, Alberta Elkins.
Fourth Row: Frances Meltan, Jo Ann White, Dallie Maxwell, Peggy Moore, Ann Kidd.

Lynda Roop

OUTSTANDING

Ann Powers

Sandra Ledford

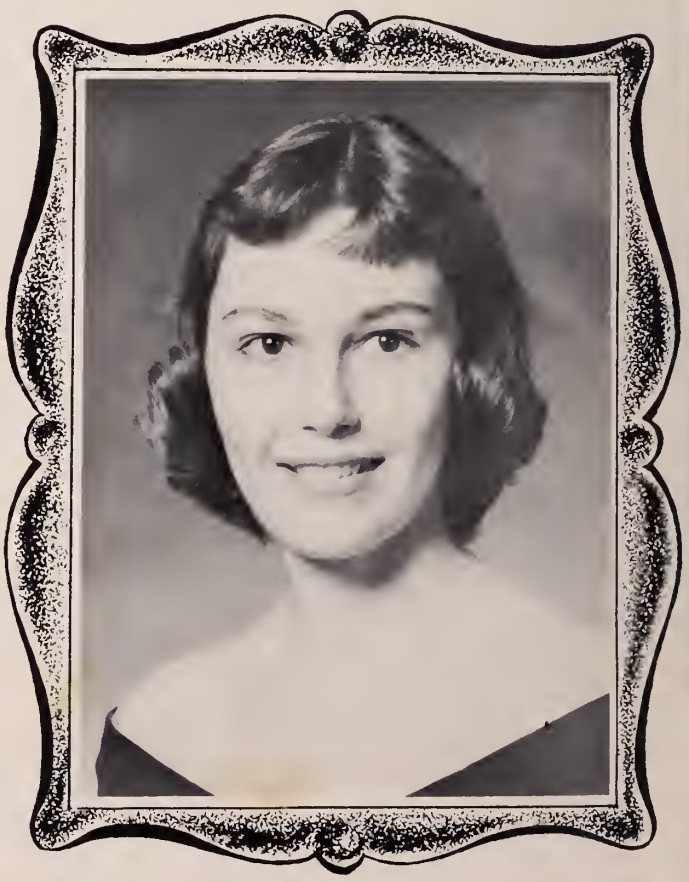

SENIORS

David Altizer

Ronald Royal

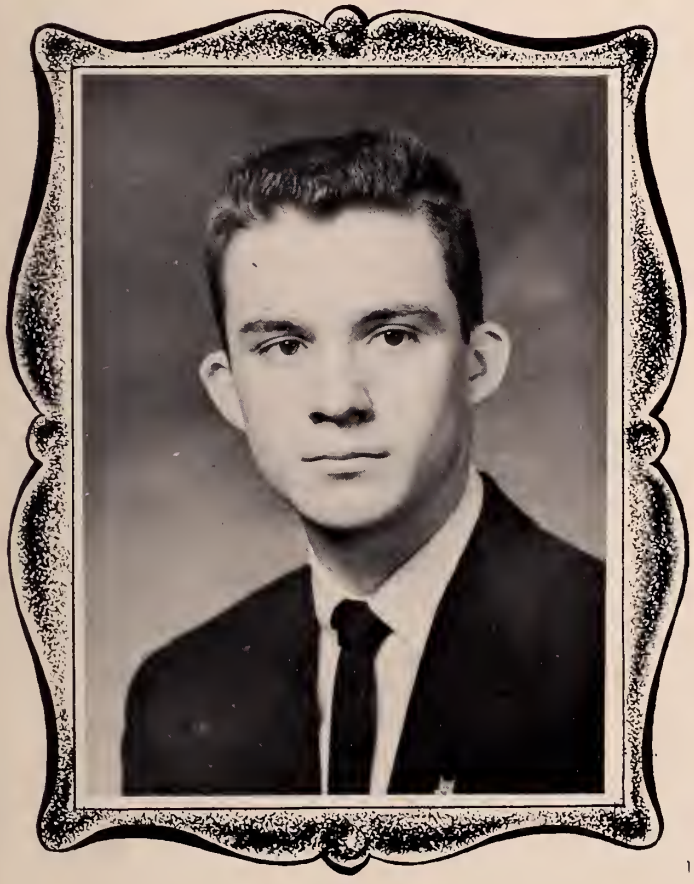

Curtis Hollins

MOST DIGNIFIED
Martha Long, Gerald Repass

MOST COMICAL
Marie Allyson, Weedie Bushong

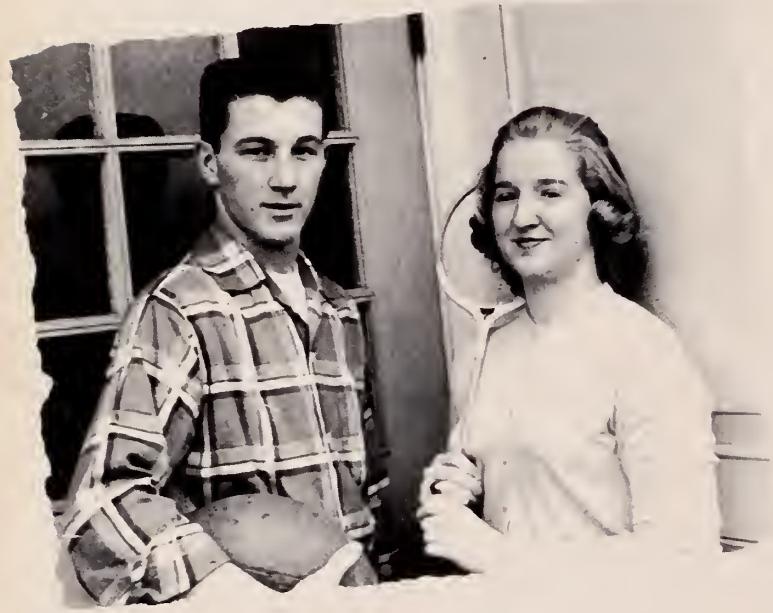

MOST LIKELY TO SUCCEED
Ruth Seagle, Ronald Royal

ORIOLE

MOST ATHLETIC
Ellen Runyon, Ralph Burchett

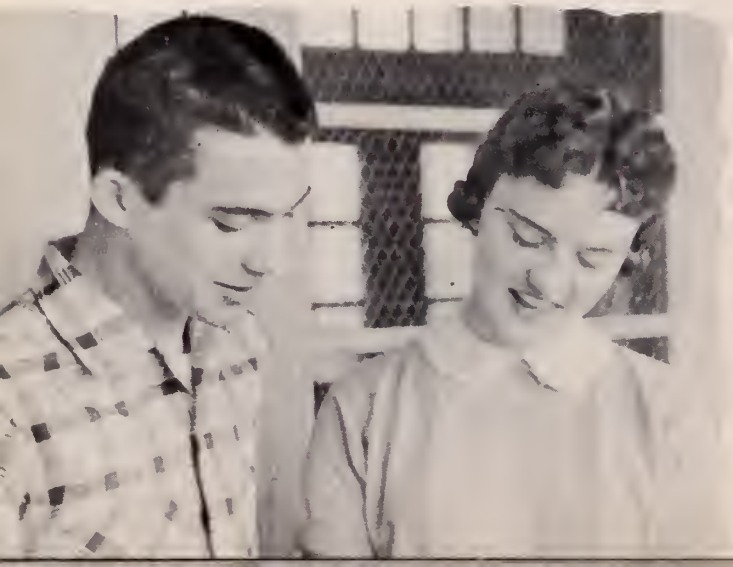

BEST PERSONALITY
Lynda Roop, Duane Hix

MOST POPULAR
Martha Slate, John Ashley

MOST ORIGINAL
Ann Powers, Charles Quesenberry

NEST

MOST INTELLECTUAL
Martha Long, Lindsay Hickam

MOST TALENTED
Ann Powers, Frank Brammer

MOST HAPPY-GO-LUCKY
Marie Allyson, Doug Burchett

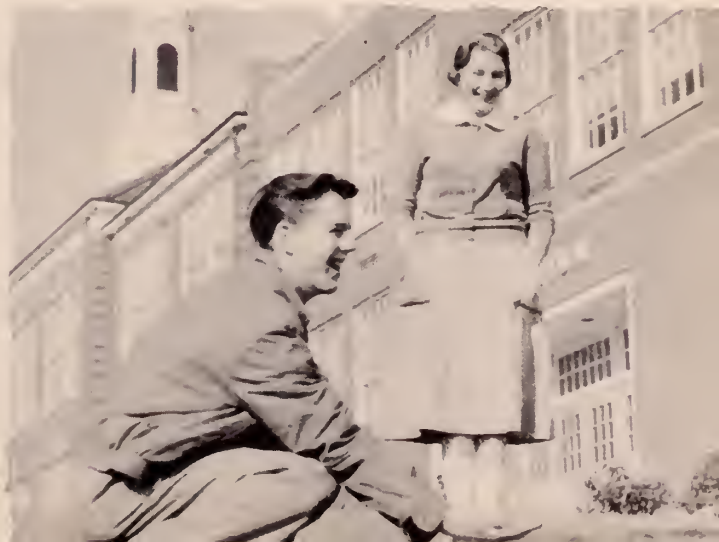

BEST DRESSED
Valerie Daltan, David Altizer

MOST DEPENDABLE
Sandra Ledford, David Altizer

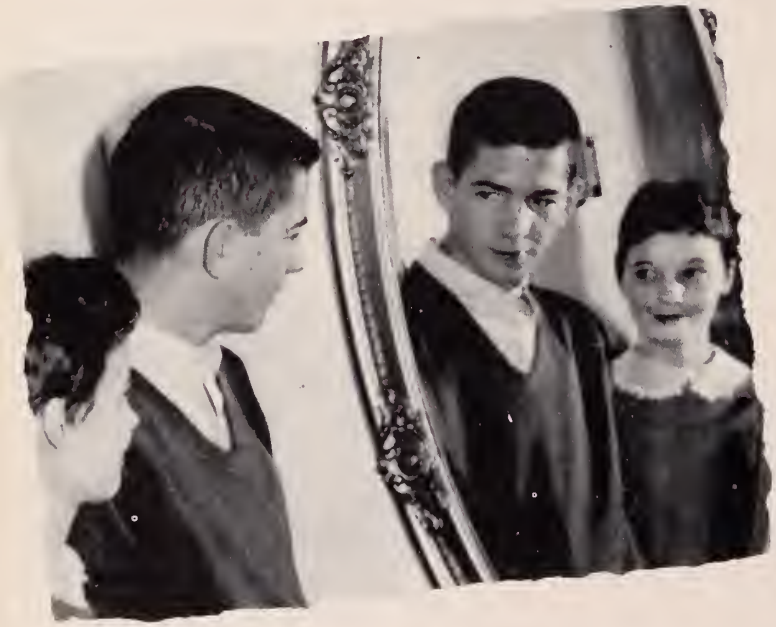

ORIOLE

CUTEST
Lynda Roop, Jackie Rumley

BEST ALL-ROUND
Barbara Stephens, Duane Hix

BEST SCHOOL SPIRIT
Martha Slate, Jimmy Poole

BEST LOOKING
Carolyn Taylor, John Ashley

BEST DANCERS
Xymena Bowman, Ed Craig

NEST

FRIENDLIEST
Barbara Woods, Jimmy Poole

BEST LEADERS
Sandra Ledford, Ronald Royal

MOST TALKATIVE
Leona Turner, Doug Burchett

MISS P.H.S.

Miss P.H.S. — Marie Semones
Maid of Honor — Jane Sharrett
Miss P.H.S. 1956-57
Eleanor Thompson
President of National Honor Society
Ann Powers

COURT

Caral Ashley
Narma Bentley
Sandra Blankenship
Xymena Bawman
Ann Carey Bruce
Kaye Catron
Jackie Chumbley
Ann Dalton
Valerie Daltan
Elizabeth Day
Katherine Deeds
Kitty Elkins
Charlyne Fax
Jalene Grantham
Raberta Gregary
Beulah Grubb
Sue Howard
Bannie Hubble
Patsy Hubble
Peggy Hubble
Pat Hudsan
Ann Jacksan
Judy Jahnston
Katherine Kirkner
Caralyn Lane
Martha Lemans
Janet Mabry
Ella Sue Painter
Barbare Pinkard
Larna Ragers
Lynda Raap
Ruth Seagle
Sherry Shull
Martha Slate
Paula Smith
Barbara Stephens
Caralyn Taylar
Barbara Talbert
Ja Ann Tolley
Jean Trail
Barbara Woads

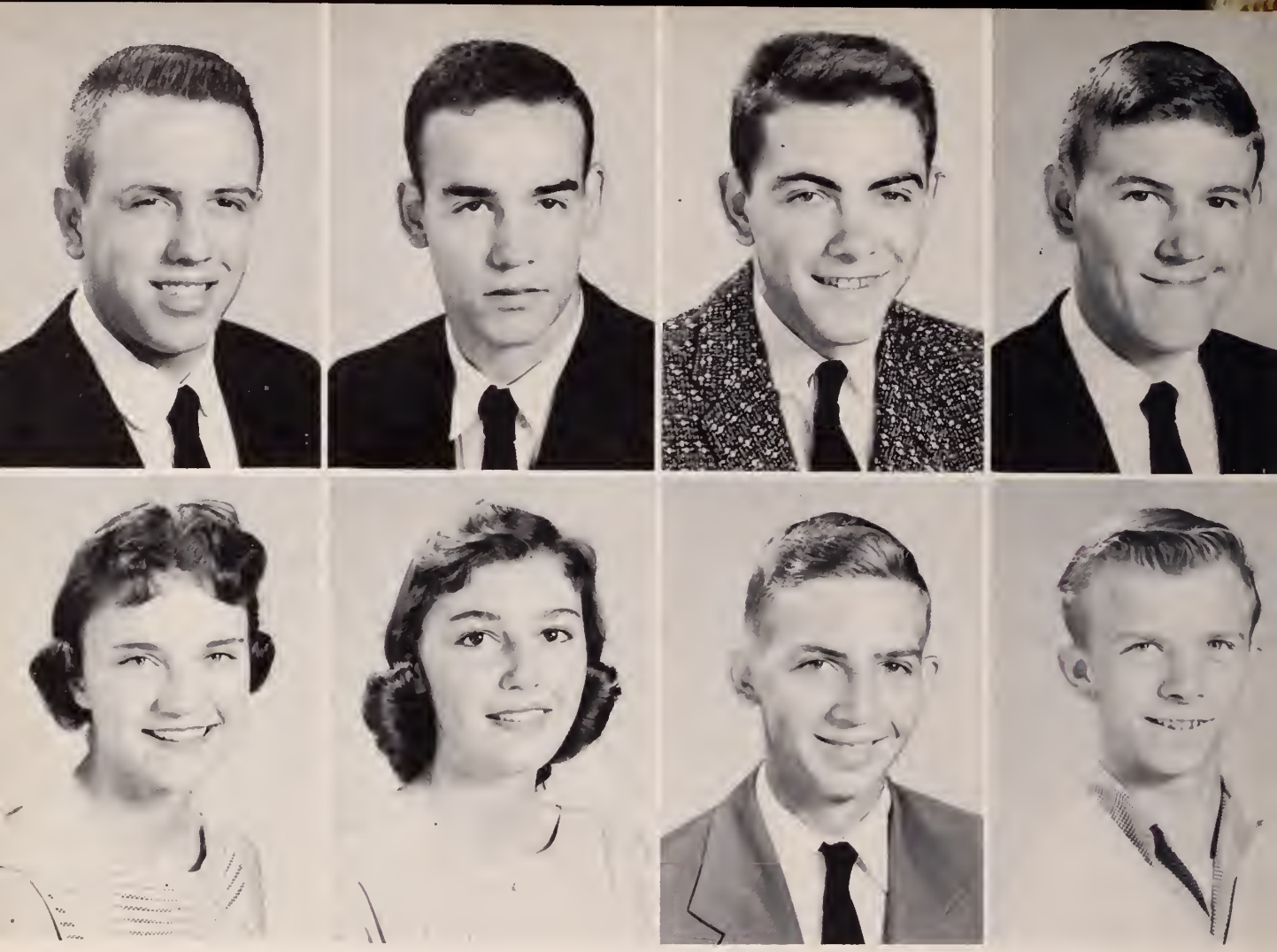

John Ashley—Rodney Runyon Award '58
David Saunders—Rodney Runyon Award '57
Curtiss Hollins—Boy's State
David Altizer—Boy's State

Ruth Seagle—Girl's State
Sandra Ledford—D.A.R. Award
Gerald Repass—All-State Band
Bobby Harrell—All-State Band

OUTSTANDING STUDENTS

Ronald Royal—Boy's State
Martha Slate—Girl's State
Lynda Roop—Girl's State
Ann Powers—Spelling Contest
Johnny Palmer—All-State Chorus
Gayle White—Prose Reading for Girls
Barbara Hall—Poetry
Elaine Sherman—Public Speaking for Girls
Martha Long—Voice of Democracy Contest

MAY

Queen

Ruth Seagle

Carolyn Taylor
Attendant

Lynda Roop
Attendant

DAY

King

John Ashley

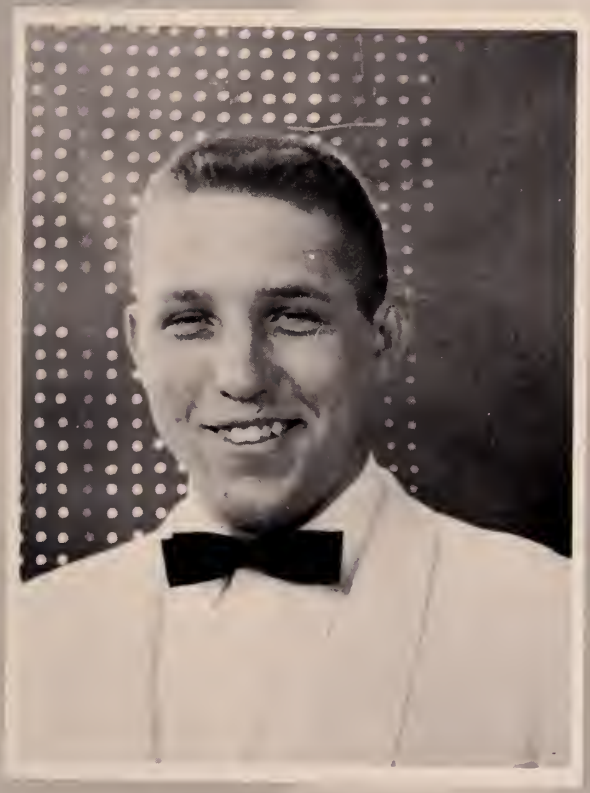

Duane Hix
Attendant

Ronald Royal
Attendant

MAY DAY COURT

Queen.....Ruth Seagle
Attendant.....Carolyn Taylor
Attendant.....Lynda Roop

King.....John Ashley
Attendant.....Duane Hix
Attendant.....Ronald Royal

SENIORS

Girls

Xymena Bowman
Valerie Dalton
Roberta Gregory
Peggy Hubble
Pat Hudson
Ann Jackson
Judy Johnston
Martha Slate
Barbara Stephens
Barbara Woods

Boys

David Altizer
Edward Craig
George Galloway
Curtis Hollins
Jackie Hughes
Larry Morris
Bob Lockett
Jimmy Poole
Wallace Thrasher
Fred Tilley

Crown Bearers

Kitty Elkins

Paul Cox

Juniors

Carol Ashley
Norma Bentley
Barbara Bowyer
Kathryn Deeds
Patsy Hubble
Judy Parks
Pat Rogers

Kenny Brewster
Jomes Hughett
Winifred Pearce
R. F. Ratcliffe
Everett Rider
Mack Torrence
Tracy Whitaker

Sophomores

Dianne Bolen
Jolene Branthan
Barbara Pinkard
Lorna Rogers
Eleanor Thompson
Jo Ann Tolley

C. E. Boyd
Jerry Chaffman
Nat Hurd
Jimmy Kelly
Ted Shephard
John Gregory

Freshmen

Jackie Chumbley
Charlyne Fox
Sherry Shull
Barbara Tolbert

Warren Alley
Carlos Cook
Milton Ritter
Charles Rorrer

Eighth Grade

Swanna Kay Catron
Sandra Blankenship

Charles Crawford

BUS DRIVERS

One very important job in our school is getting the students to school and home again. In good or bad weather our capable bus drivers are always on the job. Thank you for a hard job well done.

Left to Right: Freddie Rumley, Charles Powell, Darrell Brown, Mack Saunders, Frank Williams, David Guynn, Fred Walters, Fred Brinkley, Ronnie Smith, Cecil Nixon.

School has been our second home for many years. Just as a home requires good housekeeping so does our school building and grounds. Just think how much work it must take to keep a home in order that has more than 1,000 teenagers living in it. That is the gigantic job of our custodians. They work hard everyday to carry out their tasks. Our sincere thanks to our wonderful "housekeepers." They are: Leon Clark, Bernice Williamson, Leta Robinson, David Hale.

Mrs. Holliday, Mrs. Ward, Mrs. Jarells, Mrs. Royal, Mrs. Clark, Mrs. Webster.

Lunch period is a most important period of every day at Pulaski High School. We are very fortunate in having a wonderful cafeteria staff. Along with every delicious meal there is always a warm smile for everyone. Our sincere appreciation goes to these efficient and thoughtful ladies!

ADVERTISEMENTS

ROANOKE COCA-COLA BOTTLING CO., INC.

Pulaski, Virginia

For Lunch, Dinner, and Curb Service

Stop At

HARRY'S SNACK BAR

Next to Ball Park

Managers - Harry and Ellen Stefi

Telephone 2-9391 PULASKI, VIRGINIA

VIRGINIA OAK FLOORING CO.

Manufacturers :-: Distributors

Pulaski, Virginia

AS A GRADUATE

to whom schooling has been an opportunity

WE CONGRATULATE YOU!

May the number of future graduates and
school facilities both increase.

LOCAL INDUSTRY NEEDS GRADUATES, AND YOUR
OPPORTUNITY MAY BE AT

JEFFERSON MILLS

Congratulations...

to the

CLASS OF '58

VIRGINIA MAID HOSIERY MILLS, INC.

ACME HOSIERY DYE WORKS, INC.

"Ronnie Patterson, "Dope"

Compliments of

HUFF'S SERVICE STATION

Compliments of

ROCKWELL'S MARKET

Compliments of

WESTERN AUTO ASSOCIATE STORE

Compliments of

MAPLE SHADE INN

"Your Daytime Companion"

With

Music News Sports

5000W **WPUV** 1580 KC

Smitty - Red - Ingles - Gob - Weedo

Compliments of the Senior Five

Bob Lockett Jack Hughes

Stanley Morefield David Guinn

Weedie Bushong

Bev - Marie - Kay - Burley Jean - "Secret Pal"

Nothing Gives So Much - Yet Costs So Little

As

GAS

For Cooking, Water Heating and Refrigeration

SOUTHWESTERN VIRGINIA GAS COMPANY

Compliments of

DOBBINS BROTHERS

Texaco Station

BANK OF DUBLIN

Chartered 1900

Dublin, Virginia

Compliments of

PULASKI VANCE COMPANY, INC.

"Your Westinghouse Dealer in Pulaski"

PULASKI VIRGINIA

And Compliments of

PULASKI BUILDING SUPPLIES, INC.

Building Material And Lumber

Pulaski, Virginia Phone 2-5751

Compliments of

MONTGOMERY WARD

Pu'aski Va.

ELKS' BARBER SHOP

Offers Best Wishes
to the
Class of '58

Compliments of

PULASKI CAFE

"Pulaski's Foremost Eating Place"

PULASKI VIRGINIA

Best Wishes to the
Class of '58

SILCOX CLEANERS

BOB'S SHOE STORE

Congratulations to the
Class of '58

NUMBER ONE STORE

"Your Gift Headquarters

73 West Main Street
Pulaski, Virginia

Compliments of

VIRGINIA MUTUAL INSURANCE AGENCY, INC.

General Insurance, Real Estate, Mortgage Loans

24 Third Street Phone 2-2711 Pulaski, Virginia

Glenn-Hiltzheimer, Inc.

16 Second Street Pulaski, Virginia

Compliments

PULASKI FLOWER SHOP

Compliments of

McNEW'S GROCERY

Compliments of

PULASKI VANCE COMPANY, INC.

"Your Westinghouse Dealer in Pulaski"

PULASKI VIRGINIA

And Compliments of

PULASKI BUILDING SUPPLIES, INC.

Building Material And Lumber

Pulaski, Virginia Phone 2-5751

BOB'S SHOE STORE

Congratulations to the
Class of '58

NUMBER ONE STORE

"Your Gift Headquarters

73 West Main Street

Pulaski, Virginia

Compliments of

VIRGINIA MUTUAL INSURANCE AGENCY, INC.

General Insurance, Real Estate, Mortgage Loans

24 Third Street Phone 2-2711 Pulaski, Virginia

Glenn-Hiltzheimer, Inc.

16 Second Street Pulaski, Virginia

Compliments

PULASKI FLOWER SHOP

Compliments of

McNEW'S GROCERY

J. E. BURTON
INSURANCE AGENCY
"Your Protection
Is Our Business"
Pulaski Virginia

Compliments of
**QUESENBERRY'S
SERVICE STATION**
508 S. Washington Ave.
Pulaski Virginia

Compliments of
**LAVINDERS
MOBILGAS STATION**
Route 11
PULASKI VIRGINIA

Compliments of
PULASKI CAFE
"Pulaski's foremost
Eating Place"
PULASKI VIRGINIA

Compliments of
C. L. PLUNKETT

gay shops
Fashion at Budget Prices

POWERS & FOLEY ELECTRIC COMPANY
Admiral Television, Radio, Refrigeration
Sales and Service
Speed Queen Washers
228 N. Jefferson Avenue Dial 3-3291

Compliments of
CHARLES
Department Store
Pulaski, Virginia

Compliments of
**MARTIN-BEAMER
HARDWARE CO., INC.**
27 East Main Street
Pulaski, Virginia

Compliments of
STEVE'S MOTEL RESTAURANT
Route 11
Pulaski, Virginia

Compliments of

MONTGOMERY WARD

Pu'aski Va.

ELKS' BARBER SHOP

Offers Best Wishes
to the
Class of '58

Compliments of

PULASKI CAFE

"Pulaski's Foremost Eating Place"

PULASKI VIRGINIA

Best Wishes to the
Class of '58

SILCOX CLEANERS

Compliments of

CHARM SHOP

"LADIES' READY TO WEAR"

Compliments of

HALL'S SHOE SHOP

24 South Jefferson Avenue

PULASKI, VIRGINIA

COURTESY GRILL

"Home of Happy Eating"

W. ANDREW SMITH

GENERAL INSURANCE

Telephone 3-4041 Pu'aski, Va.

"Personal Insurance Service"

PULASKI ELECTRIC & PLUMBING SUPPLY

ELECTRICAL PLUMBING & HEATING

211 N. Jefferson Avenue
Pulaski, Virginia

F. W. HALEY FURNITURE STORE

WE FRAME YOUR PICTURES
& DIPLOMAS

219 N. Jefferson Avenue
Pulaski, Virginia

Compliments of

HUFF COAL & OIL COMPANY, Inc.

Phone 2-0021

Compliments of

MARSHALL SUPPLY CO.

Dial 3-2161
East Main Street
Pulaski, Virginia

Compliments of

MORRIS FASHIONS

Burlington
QUALITY

"WOVEN INTO THE LIFE OF AMERICA"

As the world's leading textile manufacturing organization, Burlington Industries and its member companies produce an amazing array of fabrics for wearing apparel, for the home, for industry, for automotive and aviation uses, and for most other purposes.

Burlington's products are truly "Woven Into the Life of America."

Because of its broad diversification, Burlington offers to the young man or woman seeking a career in textiles unlimited opportunities in every phase of the textile field.

DUBLIN FINISHING CO.

a unit of

Burlington
INDUSTRIES, INC.

Compliments of

WALLACES SMARTWEAR

Congratulations to the
Class of '58

**STEGERS LAUNDRY
AND
DRY CLEANERS**

Compliments of

**ECONOMY
SUPER
MARKET**

**QUALITY
HOME EQUIPMENT COMPANY**

Pulaski, Virginia

307 N. Washington Ave.
Phone 3-7111

C. L. Haymore

R. A. Hudson

Compliments of

HASH FURNITURE CO.

We Furnish the Home Complete

PULASKI RADFORD

Roberts Brothers Recapping

FIRESTONE TIRES AND TUBES ■ ALL WORK GUARANTEED

CORNER WALNUT AVE. AND EAST MAIN ST.

PULASKI, VIRGINIA

Compliments of

THE MUSIC SHOP

and

WYSOR APPLIANCES

Corner of Main and Jefferson

R.C.A. TELEVISION — FRIGIDAIRE

PULASKI, VIRGINIA DIAL 3-3971

PULASKI MOTOR CO., Inc.

Sales Ford *Service*

DIAL 2-1271

WALL'S JEWELERS

Your Bridal Registration Headquarters

THORNHILL JEWELERS

"Headquarters for P. H. S. Rings and Jewelry"

90 Main Street Phone 2-8271

Compliments of

THEDA'S PERSONALITY PORTRAITS

PULASKI, VIRGINIA 117 W. MAIN STREET

Congratulations from

PULASKI DRUGS, INC.
19 East Main Street—Pulaski

DUBLIN PHARMACY, INC.
Lee Highway—Dublin, Va.

"Your Walgreen Agency Stores"
Prescriptions—Fountain Service—Sundries

Congratulations to the

CLASS OF '58

PULASKI NATIONAL BANK
AND
PEOPLE NATIONAL BANK

PULASKI PRINTING COMPANY
"There is NO Substitute for Quality"

216 N. Jefferson Avenue — Pulaski, Virginia

Clyde L. Duncan
Owner

P. O. Box 175 — Dial 2-5731

49 Years in the Printing Industry

Compliments of

RATCLIFF ELECTRIC CO.

KELVINATOR — NORGE — YOUNGSTOWN — ZENITH RADIO

Pulaski, Va. — Phone 4-1282

D. OBEL RATCLIFF, Owner

VIRGINIA WILBERT VAULT COMPANY

Sold Through Funeral
Directors Only

Robinson Tract Road
Dial 4-1321

Shop and Save
at Your Convenience

DEE'S CUT-RATE STORES

Pulaski, Virginia
Wytheville, Virginia

Compliments of

K. V. BRUGH

Crowell Building
Pulaski, Virginia

Norma's

31 E. Main St.
Juniors and Misses
Smart Wearing Apparel

SMITH OFFICE SUPPLY SERVICE

OFFICE SUPPLIES — OFFICE FURNITURE — ENGRAVING

Dial 3-7971 PULASKI, VIRGINIA

B. D. SMITH BROTHERS, Printers

"Serving Southwest Virginia Since 1891"

Dial 2-2111 PULASKI, VIRGINIA

B. D. SMITH & BROS. PRINTERS · PULASKI, VA. · THINK OF SMITH WHEN YOU NEED PRINTING

Compliments of

NEHI BOTTLING COMPANY

PULASKI, VIRGINIA

QUALITY BEVERAGES

Congratulations to the

CLASS OF '58

STRICKLERS FUNERAL HOME

810 North Jefferson Street PULASKI, VIRGINIA

Meet Your Friends at

WASHINGTON CAFE

Steaks, Chops and Seafood,
A Specialty

Pulaski Virg

Compliments of

FOOD FAIR

Best of Luck to You
Class of '58

BANE'S
PAINT — WALLPAPER

Compliments of

BLUE RIDGE SUPPLY CO.

Pulaski, Virginia

Congratulations from

MAYBERRY BUICK, INC.

EAST MAIN STREET

PULASKI, VA.

"When Better Automobiles Are Built, BUICK Will Build Them"

Compliments of

R/ INC.

Pulaski, Virginia

"CLOTHES JUST FOR YOU"

Compliments of

CLOVER BRAND

CLOVER CREAMERY, INC.

PULASKI AND RADFORD, VIRGINIA

Bageant Chevrolet Sales Company, Inc.

400 Washington Avenue, N. Telephone 2-1291 Pulaski, Virginia

MORE PEOPLE BUY *Chevrolets* THAN ANY OTHER CAR!

Compliments of

AUST MOTOR COMPANY

"Your Studebaker Dealer in Pulaski"

Sales and Service

316 East Main Street

Phone 4-1431

LANDIS

REAL ESTATE

INSURANCE

A tip for a miss who's extra special

If you are an alert young woman, you'll find an "extra special" job at the telephone company.

You'll meet lots of young people your own age . . . work in pleasant surroundings . . . receive good pay while you're being trained . . . get regular raises. And you don't need any experience!

Best of all, you'll be helping almost everyone in your

Stanley's
OF PULASKI
Jewelers

The Store That Appreciates the Patronage of the Pulaski High School Student Body

Compliments of

SADLER HOSIERY MILLS
PULASKI, VIRGINIA

Compliments of

LANDIS AUTO PARTS COMPANY

Compliments of

ALLEN'S CUT-RATE

Soda Fountain

Patent Medicines
Cosmetics

Washington Avenue
Pulaski, Virginia

Compliments of

PULASKI ESSO SERVICENTER

Pulaski, Virginia

PULASKI MOTOR COMPANY, INC.

Sales Service

Dial 2-1271

Compliments of

PULASKI LAUNDRY AND DRY CLEANERS

Compliments of

SNYDER'S FLOWERS

309 Washington Avenue

Compliments of

EMMART

W. F. THOMAS INSURANCE AGENCY

"Better Be Safe Than Sorry"

Dial 2-1511

211 Crowell Bldg. — West Court Square PULASKI, VIRGINIA

PROTECT WHAT YOU HAVE

Compliments of

JACKSON'S ONE STOP

"The One and Only"

220 South Washington Avenue PULASKI, VIRGINIA

TYLER DRUG CO., Inc.

Prescription Specialists

YOUR REXALL STORE

2-6011 — Phones — 2-4701

Compliments of

EDITH'S BEAUTY SALON

RAY'S CLOTHING COMPANY

Clothing for the Entire Family

THE FRIENDLY STORE EASY CREDIT

Pulaski, Virginia

Congratulations to the
Class of '58

PIGGLY WIGGLY

"Home of Fine Foods"

Compliments of

HOLYFIELD-MANN FOOD CO.

VINTON, VIRGINIA

ROBINSON TRACT FURNITURE EXCHANGE

The Home of Quality Furniture

Dial 5-1261 Pulaski, Virginia

NAT'S ESSO SERVICENTER

Gas—Oil—Tires—Tubes—Washing—Greasing

N. H. Hurd, Owner

Dublin Road Dial 4-1503 Pulaski, Virginia

You Can Still See Who Made The Best Pictures For The Annual

david c. kent

photographer

PLYMOUTH MOTOR CARS

Dial 2-1021

P. O. Box 759 Pulaski, Virginia

Compliments of
EVERHART CLEANERS

O. K. Barber Shop
"It Pays to Look Well"

Congratulations to the Class of '58
FRIGID FREEZE FROZEN FOODS
"Everything in Frozen Foods"
ROANOKE, VIRGINIA

We wish to thank the entire Annual Staff for the fine job they have done.

DAVID ALTIZER AND LYNDA ROOP, Editors-In-Chief

We, the business-managers of the Oriole, wish to show our appreciation to the businessmen for their generous support.

RUTH SEAGLE AND GEORGE GALLOWAY

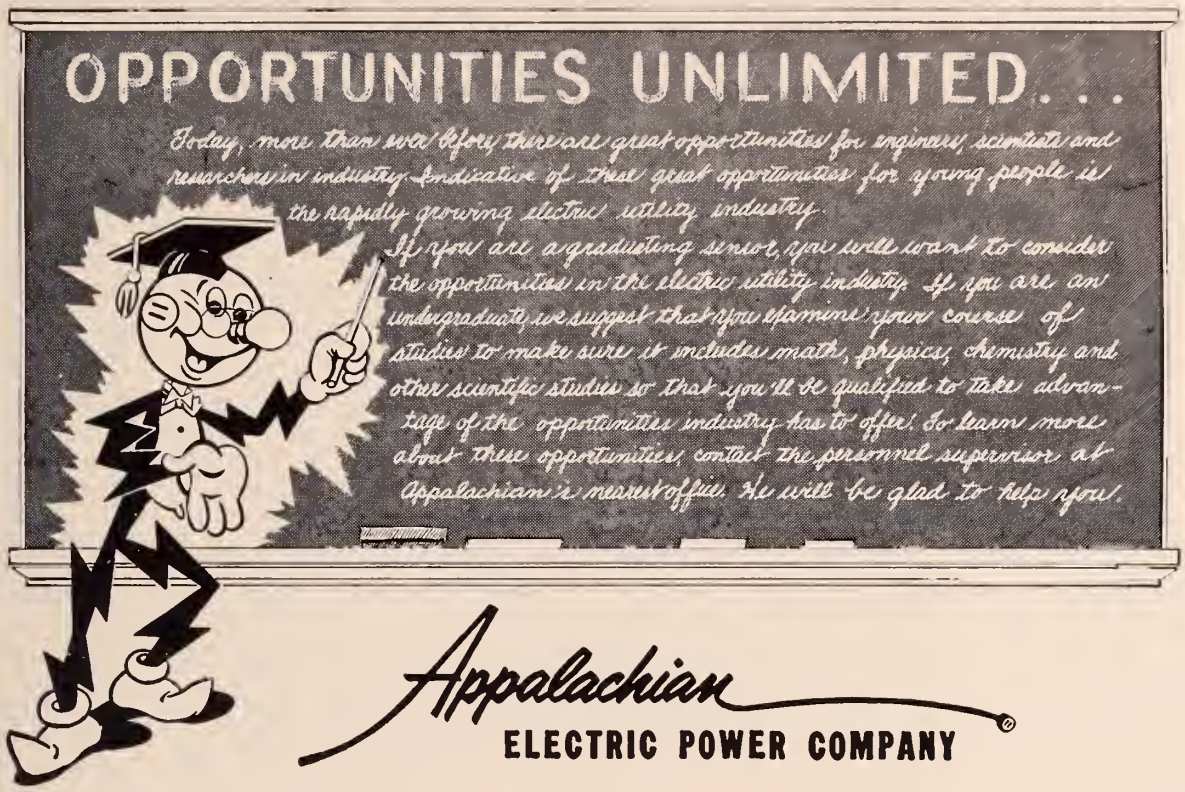

Appalachian®
ELECTRIC POWER COMPANY

PATRONIZE YOUR ADVERTISERS

OUR THANKS

Another year, another annual to press—and how quickly it has passed.

We, the staff of 1957-'58, wish to take this opportunity to thank the many people who have helped make the ORIOLE a reality. Especially do we wish to thank our sponsors who advised and worked along with us throughout the year.

Our photographer, Mr. Kent, deserves our heartfelt thanks for the work he has done, not only this year but in the years past. We also wish to thank the Southwest Times and Theda's Studio for furnishing us with pictures to help complete the story of our school year.

Last but not least we acknowledge those people without whom it would be very difficult to publish this yearbook—our advertisers!

AUTOGRAPHS

AUTOGRAPHS

Property of
Pulaski County Library
60 West Third St.
Pulaski, VA 24301

DELMAR